OLYMPIC =LEADER

THE DEMOCRAT-LEADER, ESTABLISHED 1888.
THE OLYMPIC, ESTABLISHED 1904.

THE OFFICIAL PAPER FOR THE COUNTY OF CLALLAM.

VOL. 19. NO. 21. PORT ANGELES, WASHINGTON, FRIDAY, AUGUST 17, 1906 PRICE 5 CTS

Pacific Store Co., Inc.

Lewis Levy, Manager.

Fall and Winter GOODS

Coming in Every Day

New Styles in

Ladies' Coats
Ladies Skirts
Children's and Misses' Coats
Sorosis Silk Petticoats
Couch Covers
Center Table Covers
Cushion Covers
Doilies
Art Linens
Fancy Handkerchiefs for aprons and cushion covers
Portiers
Ecru Lace Curtains
Hosiery
Corset Covers
Silk Shawls and Facinators
Lace and Embroidered Handkerchiefs
Silk Handkerchiefs for Ladies and Gentlemen
New Braids for Dresses
Undergarments for Winter
Fancy Ribbons
Veiling for Winter Wear
and many other lines too numerous to describe in our limited space.

New Fall and Winter HATS

will be in shortly, as also

Ladies' Long Silk Gloves in Black and White

We will make special announcements when the Long Gloves arrive.

We are sole agents for the American Lady Corsets and Sorosis Black Underskirts

LEWIS LEVY

INCREASE ONLY $150,000 ON LANDS

Board Raises Few Townships and Number of Dungeness Ranchers Lands

The total assessed valuation of Clallam county will be about $4,000,000, the Board having raised the valuations of townships in ranges 7 to 11 to the extent of about $122,000, and that of the larger farms in the east end from $200 to $1,800 each, bringing the total increase over the assessor's returns to something like $150,000.

The increase in timber lands falls on townships 30 and 31 of range 7, 30 and 31 of range 8, 30 and 31, of range 9, each increased 25 per cent; townships 29 of range 9 and 10 increased 100 per cent; township 30 of 10 increased 50 per cent; 31 of 10 30 per cent and 31 of 11 20 per cent. The lands all lie between Port Angeles and Pysht, and are all in the accessible class; they include the holdings of the P. S. Mills & Timber Co. at Port Crescent. The heavy timber land of the west end of the county is not included in the list. The Board will meet August 23d to 25th to hear remonstrances to proposed increase.

The Dungeness lands raised include those of the McInnes Land Co. which were increased $595 over the assessor's figures, C. W. Thompson increased $630, G. H. Lotzgesell increased $790, Alex. Henderson $200, James Dick $450, J. W. Pettett $1,710, Edwin Pettett $500, Samuel Irvin $600, Wm. Ward $520, E. R. Leighton $500, Merchants Bank $315, R. M. Wood $1,290, Mrs. R. W. Martin $300, A. W. Horne $125, John Dickinson $600, A. B. Cameron $400, Chas. Agnew $175, P. S. M. & T. Co. $120.

In ranges 12, 13 and 14 a total increase of $5,680 was made on twelve pieces of timber land.

The commissioners believe it will be possible to reduce the consolidated tax from 27 mills to 20 mills; it could be made still lower were it not for the state school fund for which a levy of 5 mills is required by law. This provision fs unjust, in view of the increased valuation all over the state and the fact that the state has money to loan from the school fund, and the rate of 5 mills will doubtless be reduced at the next session of the legislature.

We carry the best line of Ranges in Clallam county and have on sale the Neverbreak steel range, the Ohio, the Banquet, the Imperial, the Garland, the Round Oak Chief, the King Economy. We guarantee all ranges. Come in and get prices. H. Gutenberg Hardware and Furniture Company.

New iron beds and matresses at Bakers'.

FRESH FRUITS

Received every day, the best and latest the market affords. See our stock and compare goods

Goldwater Bros.
Phone 3

Installed Oil Burners

The Fish Products Company have installed oil burners this week, by which means they will effect a considerable saving in fuel. One and a half barrels of oil costing $1 will, it is claimed, do the same work as a ton of coal at $2.50.

Steamer San Juan took out 36 tons of ice to the halibut banks Sunday, and will, with her next trip, commence taking her full supply here, or about 150 tons each trip.

The company's schooner, Duxbury, left for Seattle today to fit out for the banks.

CLEARED $1,850 FROM TWO LOTS

Seattle Real Estate Firm Buying Town Property

Mr. G. W. Upper, of the Upper Brothers, a prominent real estate firm of Seattle, has been making investments in Angeles property the past week, buying, among others, the west half of lot 9, block 10, tide lands west of Laurel from C. J. Farmer for $1,000, and lot 10, block 17, corner First and Lincoln, from T. T. Aldwell, paying $2,250 therefor. Mr. Aldwell bought the two lots corner of Lincoln but a short time ago for $2,000, and has realized a profit of $1,850 from the investment.

Edw. Christopherson bought this week of Margaret Perret, of Seattle, lot 6, block 18, for $1,250, this being the residence property at present occupied by A. A. Smith

CHANGE IN FIRM OF GUTENBERG BROS.

John Gutenberg Retires After Seven Years in Hardware Business.

A business change that comes as considerable of a surprise is announced this week in the retirement of John Gutenberg from the firm of Gutenberg Brothers. For seven of the nine years during which he has been a resident of this city, John has been engaged in tne same business, which he has built up by his always courteous manner and upright dealing. Tho he has sold his interest in the store, he will remain in Angeles and doubtless will find some other line of profitable endeavor.

We understand that Henry Gutenberg's son Edward, at present with Louch, Augustine & Co., Seattle, expects to go into the store, which, under the firm name of H. Gutenberg & Co., they will continue as a first-class, up-to-date hardware and furniture store. A large stock of new goods has been ordered which will be increased as rendered necessary by the demands of trade.

The old firm wish to thank all their friends and business associates for their patronage and kind favors during the past years and to state that the giving of entire satisfaction and a square deal to all, will be their aim in the future as in the past.

Why does the sun burn? Why does a mosquito sting? Why do we feel unhappy in the Good Old Summer Time? Answer: we don't. We use DeWitt's Witch Hazel Salve, and these little ills don't bother us. Learn to look for the name on the box to get the genuine. Sold by C. E. Nailor & Co.

ANGELES BOTTLING WORKS SOLD

C. D. Allen Will Enlarge and Improve Plant; Will Also Bottle Mineral Water

C. D. Allen has purchased of C. H. Hirsch the bottling works department of the Angeles brewery and will give his personal attention to the new line of work, continuing the manufacture of the same line of goods and endeavoring to build up an increased business in the various towns of the lower sound for these popular beverages. He has also obtained the sole right to the waters of the famous Soleduck Hot Springs for bottling purposes, and expects to make this a leading feature of the business. The first shipment was received from the springs today and will be forwarded for analysis. There is no question but the water contributes as largely to the marvelous cures of the springs as the baths and all those who have visited them will be glad to continue the use of the water. Capt. Allen, if the analysis shows up as expected, will arrange to have some 250 gallons brought out weekly. A new building for the bottling works is being constructed north of the telephone office, and as soon as the brewery can secure new machinery for the bottling of beer, the plant will be moved.

Judge Penniman was appointed Justice of the Peace, at the request of a number of citizens, by the Board of Commissioners this week, vice Wm. Brumfield, resigned.

We are going to have in a few days a large line of heaters on sale; the best in the county; get our prices. H. Gutenberg Hardware and Furniture Co.

A world of truth in a few words: "Nearly all other cough cures are constipating, especially those containing opiates. Kennedy's Laxative Honey and Tar moves the bowels. Contains no opiates." You can get it at C. E. Nailor & Co.

T. S. BROPHY & CO.
Phone 33

Heinz's Goods

Just a word is sufficient as these goods speak for themselves. We have just received a shipment of those delicious

Mixed Sweet Pickles

Don't fail to try these with your next order.

We carry a very complete line of these well-known goods—57 Varieties.

Heinz's White Pickling Vinegar 60c gal.

T. S. Brophy & Co.
Opera House Block

The Parlor Theater

The Parlor Theatre, of which Edmund O'Connell is manager, is drawing great crowds. The manager is giving highclass vaudeville. The prize drawing has made a decided impression. On next Wednesday a handsome lamp will be given as first prize. The lamp is presented by the Times Clothing Mart, the popular merchants of Angeles. Mr. R. A. Muskett has kindly donated this lamp. The second prize will be a ladies handsome umbrella.

FOR SALE.

A piece of gilt-edge business property—lot 7, block 34—on First street. LEWIS LEVY.

Don't drag along with a dull, billious, heavy feeling. You need a pill. Use DeWitt's Little Early Risers, the famous little pills. Do not sicken or gripe, but results are sure. Sold by C. E. Nailor & Co.

THEY HAVE ARRIVED

DR. REED'S CUSHION SHOES

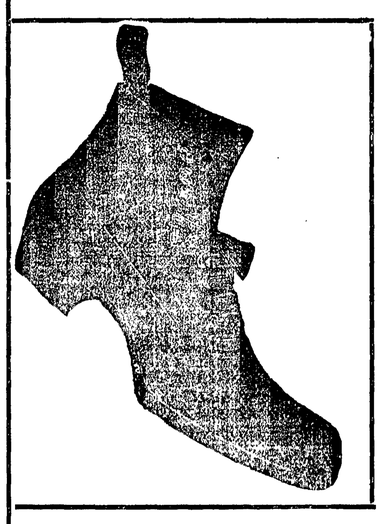

THE FINEST AND EASIEST Shoe on Earth

We bought these shoes last season, but owing to the enormous demand for them the factory was unable to fill all orders.

NOW WE HAVE THEM

S. J. LUTZ & CO.
SOLE AGENTS

Olympic Leader

WEBSTER PUB. CO.

Port Angeles. - - Wash.

Minor Happenings of the Week

According to the latest directory census the city of Minneapolis claims a population of over 275,000.

An earthquake shock which jarred dishes from shelves and cracked considerable window glass occureed at Greencastle, Indiana, Monday.

Mrs. Craigie, known as an author by the name of John Oliver Hobbes, passed away suddenly at her London residence Sunday night. She was 39 years old.

According to a San Francisco dispatch the Claus Spreckels mansion on Van Ness aveneu is to be restored at an expenditure of $800,000. According to the terms of the contract it will be ready for occupancy within a year.

Secretary Taft, accompanied by Brig. Gen. Bell, chief of staff, will make a tour of inspection in the Mid dle West early in the autumn. The secretary will go as far as Fort D. A. Russell, Wyoming.

According to the St. Petersburg Bourse Gazette, the naval construction plan of the ministry of marine includes ironclads of 20,000 tons, capable of steaming 21 knots, to be constructed in Russian yards.

Prof. L. B. Judson, horticulturist of the Idaho Experiment station, has accepted the position of assistant horticulturist at Cornell university, recently tendered him, and will soon leave for his new post of duty.

The authorities at Cape Town are alarmed at the persistence of the riots of the unemployed. The bulk of the rioters are colored men, so-called "Cape boys," whose increasing numbers constitute a serious menace to the whites.

The navy department has just been informed by the naval academy of the first violation of the so-called anti-hazing law of April 9, 1906. The report gives the names of four or five midshipmen who are considered worthy of dismissal.

Philippine students sent to this country by the insular government to study agriculture will hereafter devote their attention carefully to the Southern states. where sugar, tobacco, rice and other crops well suited to the islands are grown extensively. At present there are thirty young Filipinos in the United States studying farming.

Gen. Antonio Parades announces that he is getting up a revolution for the purvpose of unseating President Castro, of Venezuela.

The largest wool clip ever shipped from Helena, Mont., has just been sent to Boston. The shipment consisted of a million and a halfpounds, which filled forty-four cars.

The contract for grading the first twenty miles of the Drain-Coos Bay extension of the Southern Pacific railroad has been let to the C.E. Loss Company, of San Francisco, and work is to begin immediately.

Leading French senators, deputies, former cabinet ministers and members of the instituteand of the academy have united in an address extolling the outlawed Russian parliament as the bulwark on which Russia's hopes are dependent.

It has been definitely decided that President Roosevelt will review the Atlantic fleet from the President's yacht Mayflower. That vessel will return to New York from Santo Domingo August 20 and be put in readi ness for the review

Lumber Prices Raised

Seattle, Aug. 13.—A new list of lumber prices, dated August 1, has been issued by the Pacific Coast Lumber Manufacturers' Association, mak ing a slight advance on several articles on the last. The heaviest advance is on long timbers, which have advanced $11, from $63 to $74 on the 96-foot lengths, with other lengths corresponding. Other items affected are scantling and in the clear lumber drop siding and flooring are the only articles changed.

Twelve Hundred Cars of Fruit

North Yakima, Aug. 11.—"After a thoroug investiagtion of the fruit conditions in all parts of the Yakima valley, I am certain that there will be at least 1,200 carloads shipped from this section this year," said J. M. Brown, the horticultural inspector of Yakima county. "Early in the season I fixed 800 cars as the figure, but since then there has been such an improved appearance of the orchards that I am satisfied that the former figure will be attained."

For National Park at Quinault

Seattle, Aug. 10.—Austin E. Griffiths has introduced a resolution before the Chamber of Commerce to urge the federal government to establish a national park along the sea shore in the Quinault reservation. It is asked that the chamber secure the co-operation of the other commercial bodies of the state and otherwise attempt to direct public sentiment in this matter.

WASHINGTON NEWS

A movement is on foot to divide Okanogan county. It has started in the north half.

A special session of the state board of education, was held in the office of the state superintendent Tuesday.

Savings bank deposits in Seattle banks amount to $7,532,230, made up of 36,780 accounts, averaging $205.

Work is to begin at once on the construction of the Dupont powder works at the mouth of the Nisqually river, near Tacoma.

Fire in the Washington block on First avenue Seattle, Monday caused a loss of $85,000. Several persons were rescued from the upper stories by the firemen.

It is announced that there are to be three newly ordained priests placed in the Western Washington field within the next month, two of whom will probably be placed in Seattle.

The Northern Life Insurance Company, of Seattle, has received a certificate from the state insurance department authorizing it to do business in this state.

Saturday last was "Made in Seattle" day in Seattle and all the stores had large displays of Seattle made goods. The scheme was voted a great success.

R. O. Blair, wanted by the Denver Police for participation in a diamond robbery, was arrested at the Seattle race track Saturday. One of the men connected with the job was arrested at Denver a few days ago and confessed.

About 150 applicants attended the King county teachers' examination at Seattle last week Many Eastern teachers were in attendance, having come here with the object of teaching. It was the largest gathering of the kind ever held in the state.

Ray D. Gould, of the state of Washington, has been appointed an immigrant inspector at a salary of $1,200 a year.

The Pleasant Ridge Swedish Lutheran church at La Conner last week celebrated the 25th anniveresary of its organization.

Rigid inspection of all fruit sold in Walla Walla has been ordered by Fruit Inspector W.A. Ritz and all condemned goods will be burned.

At Bellingham, Chief of Police Thomas has begun a campaign against side entrances to saloons, which are prohibited by ordinance.

Charles, Sweeney, millionaire mine operator and candidate for United States senator in 1905, has given up his residence in Spokane and is now a legal resident of New York.

Judge Whitson, of the federal district court for Eastern Washington, has gone to San Francisco to hold court for six weeks for Judge Morrow, who will come north in September for the circuit court of appeals.

The total valuation of Stevens county property, as shown by the assessor's rolls, exclusive of exemptions, is $7,758,061. According to the assessor's report there are 753,518.18 acres of unimproved land in Stevens county, and of improved land 202,315.54 acres.

Menelik Signs Treaty

Rome, Aug. 13.—Abyssinian dispatches received here say that King Menelik has signed the Franco-Italian-British convention relative to railways to be constructed there and that the convention will be comunicated to the parliaments of the interested states as soon as they meet. The main features of the treaty are a guaranty of the integrity of the Abyssinian empire, the open door and commercial equalities for all and a continuation of railway construction work already begun.

SEATTLE MARKET REPORT

Purchasing Prices.

The following prices are offered to the producer by the local dealers for delivery in round lots f. o. b. Seattle, and are subject to change without notice:

Grain—Oats, $28.00@29 per ton; barley, $21@22.00; wheat, chicken feed, $22@24; bran, $17; shorts, $18; corn, $27.

Hay—Eastern Washington, $19@20 per ton; Puget sound, $10@11; alfalfa, $10@11.

Eggs—Strictly fresh ranch, 27@28c

Poultry—Live hens, 14@15½c per lb; old roosters, 9½@10c; ducks, old, 14c, young, 16c; geese, 12c; turkeys, 16c; spring chickens, $3@5 per doz.

Wool—Eastern Washington, 18@20c per lb; Western Washington, 20@23c; dirty or timber-stained, 18@20c.

Live Stock—Sheep, wethers, 6c per lb; ewes 5@5½c; hogs, 6½@7c; steers, 4½c; cows, 3½c; calves, 5@7c; lambs, $3@5 per head.

Tacoma Quotations.

Wheat—Club, 69c; bluestem, 73c; red, 67c.

Oats $29.50@30.00; rolled oats, $31@32.50.

Hay, Alfalfa, etc.—Wheat hay, $13@14.50; timothy, $18@19; mixed, $13@17; clover, $15@16; alfalfa, $12.50@13.50

Feed—Corn, $28; wheat, $25; barley, whole grain, $28.50; rolled, $25.50; bran, $17.50@18.50; shorts $18.00@19.00.

Poultry—Turkeys, dressed, 25c; chickens, dressed 21, ducks, dressed, 15c; geese, dressed 16c.; Live—Hens, 14c; spring chickens, 15@16c; ducks 11c; geese, 12c.

Butter—Washington creamery, 26.

Eggs—Washington ranch, 28.

G. A. R. ENCAMPMENT

GATHERING AT MINNEAPOLIS A VERY LARGE ONE.

Railroads Estimate that a Hundred Thousand People Had Arrived Monday -- Contest for National Commander Promises to Be Heated.

Minneapolis, Aug. 14.—The rush of visitors to this city for the annual encampment of the Grand Army of the Republic continues unabated and the present prospect is that the meeting will be one of the most successful ever held by the Grand Army. According to the estimate of railroad men fully 100,000 people had arrived up to last night and dozens of trains running in two or three sections are still on the way.

The contest for national commander is growing warmer, although no great amount of electioneering has so far been done. The friends of Capt. P. H. Coney, of Kansas, are making what is outwardly the most aggressive campaign and claim to be fairly confident of the election of their man. Other candidates whose names are being strongly urged are R. B. Brown, of Zatnesville, Ohio, and Charles G. Burton, of Missouri. There is no contest worth mentioning for any of the minor offices.

The Canteen Question

It is expected that considerable debate will result over the recent law passed by congress driving the canteen out of soldiers' homes. Commander in Chief Tanner is in favor of passing a resolution deprecating the purpose of this law, but a strong element in the organization is against such action.

Another feature that may crop up is the old fight over the proposed erection by the women of the South of a statue of Henry Wirz, notorious for his atrocities while in command at Andersonville prison. This matter came up in 1901 and has been more or less alive ever since. Members of the Grand Army are vehemently opposed to the erection of a statue of Wirz, who was hanged for his crimes, but many of them declare that in their opinion the intention to erect the statue is not serious, and, as the matter now stands, not worth the consideration which some are disposed to give it.

Social Features

The social features of the encampment commenced Monday with regimental reunions and a reception given by Geo. Johnson and the national patriotic concert in the eening.

Clara Barton, the Red Cross worker, arried in Minneapolis yesterday to attend the encampment and will remain during the week to enjoy being with the soldiers for whom she worked so hard during the great war. Miss Barton came with the Massachusetts department.

HAVING A GOOD TIME

Reunion Day at the Grand Army Encampment.

Minneapolis, Aug. 15.—Yesterday was reunion day at the G. A. R. encampment and the gatherings of old soldiers and receptions were held in all parts of the city and at all hours of the day.

The feature of the evening was a great campfire held in the auditorium. Addresses were made by Gov. Johnson, Commander in Chief Tanner, R. B. Brown, of Zanesville, O., a candidate for the honor of being the next commander of the Grand Army, and a number of others.

The great parade is to be held today and a holiday has been declared throughout the city. It is expected that about 15,000 men will be in line.

EXTRADITION RIGHT MUST BE RESPECTED

New York, Aug. 15.—Charles E. Browne, former examiner of silks in the government customs service in this city, has been ordered released from Sing Sing prison by Judge Hough, of the United States court on a writ of habeas corpus. Browne was recently brought back from Canada, where he had fled after giving bail and was taken direct to prison. His counsel claimed this was in violation of the extradition treaty between the United States and Canada.

In his opinion discharging Browne from custody, Judge Hough declared there is no authority vested in the United States to seize or hold a person extradicted in pursuance of treaty privileges, except upon the charge on which the extradition was granted. The court declared:

"This decision rests not only primarily upon the civil rights of a fugitive criminal who has been returned in accordance with an increasingly civilized international law, but upon the grounds of national honor, imposing upon this government the obligation to deal with the human being intrusted to it by a friendly foreign power only with respect of the matter by reason of which he was so intrusted."

Callaghan Administrators Appeal

Seattle, Aug. 13.—Edward Corcoran and Charles H. Farrell, as administrators for Hannah Callaghan, have been allowed an appeal from the decision ofJ udge Hanford in the case which they brought against Terence O'Brien, administrator of the estate of John Sullivan, Seattle pioneer, whose property is valued at half a million dollars.

GREAT CAVE IN ST. HELENS

Portland Men Discover Big Subterranean Passage.

Portland, Aug. 11.—A party of Portland men have discovered a marvelous cave, six to eight miles long, 40 feet in diameter and is believed to lead into the very bowels of the extinct crater of Mount St. Helens. The men followed the subterranean chamber nearly two miles with lanterns and then clambered out through a break in the side, opening upon a swale.

The entrance from the cavern is about a mile from the house of Ole Peterson, a farmer residing 25 miles northwest of Amboy, near the headwaters of the north fork of the Lewis river. Amboy is the nearest trading post. The Portland men going into the St,. Helens foothills, ran out of provisions and had to send a man back to Ambofy for more. While waiting at Anderson's they were told of the cave and went to see it.

SPIRIT OF REBELLION RAMPANT IN FINLAND

Copenhagen, Aug. 10.—Legalized slaughter of Finnish women is promised if the troops on guard in Finland carry out the orders given to them by the Russian governor general. He issued a proclamation addressed to the commanding officers of the troops instructing them that all persons engaged in advocating and spreading revolutionary propaganda must be shot, without regard to age or sex.

Inasmuch as for the past week the loyal Finnish women have dressed themselves in garments of flaming red and paraded the streets, stopping passers-by and forcing their way into factories and shops, it is evident that the order of the governor general is directed against them.

The order followed the stabbing of the captain of a Cossack troop who attempted to arrest three women who were addressing a crowd of workingmen in the market square of a Finnish town. As the trooper placed his hand on the arm of one of them she turned and stabbed him fatally. With her companions she escaped and has not since been apprehended.

Reports of similar occurrences have been received during the last three days, and, acting under orders received from St. Petersburg, the governor general has determined upon the strictest repressive measures.

All Finland is seething with revolt, and practically the entire populace is ready to sacrifice lives and property to deal blows to its military oppressors. The Russian authorities realize this and are strengthening the garrisons of all Finnish towns.

To Patrol Strait

Port Townsend, Aug. 13.—New orders which have recently arrived at Fort Worden call for a system of patrol by which the officer in charge of Fort Worden will be notified immediately of the approach through the strait of Juan de Fuca of any vessel. The information will be conveyed by telegraph to Forts Casey and Flagler. With the distribution of the news the entire batteries of the three forts will be trained upon the approaching craft.

Steps have been taken to organize a service that will make the new regulations completely effective.

Remarkable Mirage in Ohio

Cleveland, O., Aug. 13.—Residents of the heights in the eastern part of the city yesterday witnessed the most remarkable mirage of which there is any record in this part of the country. Wonderfully clear and distinct the Canadian shore of Lake Erie, sixty miles distant, was spread out before them in the sky. The phenomenon lasted for more than an hour and attracted the attention of thousands of people before it faded. The inverted atmospheric picture was so clear that the city of Rondeau could be plainly seen.

Oregon Land Grant Sold

Portland, Or., Aug. 15.—Ownership of almost one one-hundredth of the area of the state of Oregon changed hands yesterday. After extended negotiations the greater portion of the land included in the old Oregon Central military road grant was transferred from the California and Oregon Land Company to a syndicate composed of Eastern and California capitalists. Approximately 500,000 acres are included in the sale, and the consideration involved is about $750,000.

Lull in Land Fraud Cases

Portland, Or., Aug. 13.—Owing to the fact that Special Prosecuting Attorney Francis J. Heney will have to appear in Washington for trial of the Hyde-Benson case in October, and the further fact that District Judge Hunt is anxious to return home early in September, the probabilities are there will be a lull in the trial of pending land fraud cases in September, lasting until this winter or next spring.

Bryan to Visit Australia

Paris, Aug. 15.—William J. Bryan confirms the report from Melbourne that he intends to visit Australia. He says he will start immediately after the November elections, sailing from San Francisco and making a tour of New Zealand as well as Australia. He will be gone ten weeks and will travel alone.

Expect a Better Wheat Grade

Cunningham, Wash., Aug. 15.—The Farmers' Elevator Company will be ready to receive wheat in ten days. This independent company has already had a tendency to raise the price of wheat, and the ranchers also believe it will give them a better grading.

MILITIA IN CAMP

TROOPS OF FOUR STATES ARRIVE AT AMERICAN LAKE.

Practically Whole Force of Oregon, Washington and Montana on the Grounds—Strict Orders In Regard to Depredations and General Conduct Issued.

Camp Tacoma, Aug. 12.—The chief feature of yesteadry in camp was the arrival of state troops, which commenced early in the morning and continued until nightfall. The organizations arriving were the Second Washington, the Third Oregon and one separate battalion, troop B, the signal corps of the Washington guard and the Montana militia. With the arrival today of the Idaho guardsmen, all troops will be in the field.

The Washington regiment, twelve companies strong, under Col Lamping, reached Huggins Crossing in the morning and marched to their camp at Nisqually. Transport wagons conveyed the tents and other property. The men looked well and went about the work of erecting tents and other necessary tasks with energy and despatch.

Troop B, under comand of Capt. Everett G. Griggs, rode out from the city, arriving in fine shape in the afternoon and soon had settled down on their site adjoining the camp of the Second cavalry, to which organization the boys will likely be attached. All the members of the Washington contingent are eager to participate in the maneuvers and intend to give a good account of themselves.

State Troops Center of Attraction

As the state troops detrained they were the center of attraction for hosts of regulars who watched them with great interest.

Oregon's big array arrived in the afternoon on three special trains, the last of which got in just before nightfall. The Third regiment is composed of twelve companies and separate battallion of four, comanded by Col. C. U. Gantenbien. Lieut. Col. Poorman commands the First battalion, Maj. Mays the Second, and Maj. Baker the Third. The separate battalion is commanded by Maj. Yoran. The camp of the Oregonians is situated one mile north of Murray on a splendid camp siet adjoining that of the Montana guardsmen.

It was well along into the night before the last contingent to arrive was ready to retire.

Hard Journev for Montanans

The Second infantry, Montana national guard, with headquarters and band, arrived at 5 o'clock, having been two days and three nights on the road, and, headed by Muscatines, marched to their camp site adjoining that of the Oregons. The organiaztion consists of two battalions, eight companies and hospital detachment, totaling 535 officers and men. This is practically the complete strength of the organiaztion. The guardsmen had a trying journey, food being scarce on the road and the weather very hot. The regiment looks fit and smart, however, and should render a good account of itself during the maneuvers.

A number of the officers and men saw service in the Philippines with the First Montana regiment, which did such good work during the campaign. The Montana men had tents pitched shortly after arrival and turned in early. The regiment is commanded by Col. Absalom B. Bray, a prominent merchant of Butte.

General Orders No. 6 Issued

General order No. 6, issued at headquarters last evening, give important instructions as to the equipment of troops for field exercises, maintenance of guards to preserve order and secure the proper issuance of ammunition to soldiers and artillery and the provision of a board to examine and report on damage claims incident to the maneuvers.

Commanders of regiments are notified that under no circumstances must troops operate outside the limits indi cated on the map of maneuver area.

A damage claim board, consisting of three officers, will be convened to receive, examine and report upon such claims for damages as may be made by owners or lessors of lands within the maneuver area. To facilitate this work officers will be designated as observers of damages during exercises. Each observer will carefully follow the movements of troops to which he is assigned and, as soon as possible, will meet the owner or lessor concerned and endeavor to come to an agreement on the spot as to the amount of any damage that may have been effected. Special attention is given to the handling of fences by marching troops, it being directed that a pioneer force shall follow each column engaged in field exercises to repair damages to fences or gates.

Attention is directed to the fact that residences, gardens and sub-buildings are not included in leases to the government and must not be entered at any time except by invitation. Firing of guns in vicinity of such places is strictly prohibited. Any depredations by troops will be severely punished.

New Ground Staked

Dawson, Aug. 10.—All of the hill opposite Dawson, covering the rifle range, has been staked by Dr. Isidore Burke and associates for placer and quartz. Dr. Burke makes affidavit that he secured a half ounce of gold to the cubic yard by assay. Dog island, below Dawson, has been staked for drenching ground.

WILSON MEETS CATTLE MEN

Gives Assurance of Square Deal for All in Meat Industry.

Chicago, Aug. 11.—Cattle raisers of the West met Secretary of Agriculture Wilson in this city yesterday and asked for a "square deal."

Secretary Wilson assured them, as well as representatives of Chicago packers, who came into the conference later, that a "square deal" was exactly what the government intended to give every branch of the meat industry in this country, and at the conclusion of the meeting expressions of the utmost satisfaction were given by all interests concerned.

Secretary Wilson visited Chicago to discuss with the cattlemen and the representatives of the packers the interpretation and the working out of the rules recently promulgated by the department of agriculture under the new meat inspection law. He said after the conference had adjourned that every phase of the question was fully discussed from the time the animal left the pasture until it passed into the consumers' hands.

SCOTT CALLS ATTENTION TO BAD NAVAL BLUNDER

Seattle, Aug. 14 —That a new fort will have to be built at the entrance of Puget sound because of the alleged mistakes of United States engineers in locating Fort Casey, is the conclusion reached by United States Senator Nathan B. Scott, of West Virginia, who is in Seattle after a week's inspection of the Sound forts.

Senator Scott last night expressed himself in no uncertain terms on the results of maneuvers at Forts Worden, Flagler and Casey last Saturday night, which, to his mind, proved that another fort must be built on the West side of Whidby island or an attacking navy will be able to gain entrance past the useless guns of the fortifications.

Senator Scott, second on the senate committee on military affairs, talked freely on the subject. "There's a bad mistake," he said, and then went on to tell what he had seen.

"Your Puget Sound people think these forts could keep out a navy, don't they?" he said. "Let me tell you something.

Tender Runs Gauntlet

"Night before last they were having maneuvers at the forts. They have a station tender, the Thomas, and she was put in charge of a lieutenant, who was directed to run the gauntlet of the forts if he could. He told the captain, evidently, what to do. They ran that boat close to Fort Casey, and when she was in front of that fort she could pass right down the sound, for neither Worden nor Flagler could use their guns without shelling Casey, and Fort Casey could not get her guns depressed enough to train them on the boat.

"As you know, I am a member of the committee on military affairs, and when I saw this I was amazed to think of the big mistake that our engineers have made in locating Fort Casey. The thing to do now is to build another fort on the west side of the island higher up. In fact, they are locating an emplacement there now. If something is not done this city and the sound are not safe from an enemy's fleet. The water where the Thomas steamed was deep enough for any cruiser or battleship."

PERSIAN SHAH DECREES A NATIONAL ASSEMBLY

Washington, Aug. 11.—For the first time in her history Persia is to have a national assembly. This information has been conveyed to the Persian minister here in a cablegram from the grand vizier and minister of foreign affairs, who stated that in view of the desire of his imperial majesty, the shah, for the extension of national tranquility and for the welfare of Persia and all its inhabitants, and in order to fortify the government, it had been deemed necessary to give certain reforms and a constitution durable for the country and for the adminsitration.

The immediate organization of a national assembly for the realization of these reforms accordingly was ordered. The assembly will be composed of princes of the blood, clergy, chiefs of the reigning dynasty, high dignitaries and personages, merchants and representatives of corporations, and will meet at Teheran.

It was pointed out by the Persian minister that this action, following within one week the appointment of the new grand vizier, is indicative of that official's progressive ideas and that much good is expected to result from his leadership.

MANY SHOTS FIRED AT UNCLE OF CZAR

St. Petersburg, Aug. 14.—Consternation spread through the court here when it became known that ball cartridges had been fired at Grand Duke Nicholas Nicholaivitch, uncle of the czar, while he was reviewing the maneuvers of the guard at the guard camp at Krasnoye-Selo. He was putting the troops through blank-fire practice when he heard bullets whizzing over his head. Fully 100 bullets were fired at the grand duke as he sat on horseback, but, owing to the long range, neither he nor his horse were injured. The circumstances preclude all possibility of accident.

A Hair Dressing

Nearly every one likes a fine hair dressing. Something to make the hair more manageable; to keep it from being too rough, or from splitting at the ends. Something, too, that will feed the hair at the same time, a regular hair-food. Well-fed hair will be strong, and will remain where it belongs—on the head, not on the comb!

The best kind of a testimonial—"Sold for over sixty years."

Made by J. C. Ayer Co., Lowell, Mass. Also manufacturers of

Ayer's SARSAPARILLA. PILLS. CHERRY PECTORAL.

RANCH FOR SALE IN SOUTHERN OREGON.

Eighteen miles from Medford, seven miles from Gold Hill; 120 acres, 80 of which are cleared and partly in alfalfa. First-class fruit land. New house and barn, good water. Will sell the place, including machinery, three horses, cow, two wagons, etc., for $6,000, $4,400 cash, balance in two, three, four and five years at 6%. Must sell at once; therefore am offering the property at fully $1,000 under its present value. Address owner, L. M. Fisher, Gold Hill, Oregon.

EGAN SCHOOL

DRAMATIC *and* OPERATIC

SEASON 1906 *and* 1907
Opens September 15

Prepares for dramatic *and* operatic stage and places Graduates. Recognized by leading theatrical managers. Send for Catalogue and list *of* graduates and their success.

EGAN Dramatic *and* Operatic School
Egan Hall Arcade Bldg. Seattle
Frank C. Egan, Principal

DE KOVEN HALL

A select boarding school for boys. Located on the prairie, 8 miles south of Tacoma, on Lake Steilacoom. Pure water, wholesome food, boating and out-door exercise. Modern buildings. Instructions thorough and personal. Prepares for college or business life. Fall term opens Sept. 14, 1906. For circular and full information address D. S. Pulford, Prin., South Tacoma, Wash., R. F. D.

20 MULE TEAM BORAX

By Softening the Water makes the Skin Clear; Removes Pimples and Blackheads; Whitens the Hands; frees the Scalp from Dandruff and makes Beautiful Hair.

All dealers. Free Sample Borax and Borax Soap, Booklet and Souvenir Picture in colors, for 10 cents and Dealer's name. PACIFIC COAST BORAX CO., Oakland, Cal.

Order Pianos by Mail

The Price List is Yours For The Asking

D. S. Johnston Co.

903 Second Avenue, Seattle

943-945 C St, Tacoma

PATENTS

BARNES & SEATTLE

STAHR-BOYD BLOCK

SEND FOR BOOK ON PATENTS

1191—Christians took possession of city of Acre, in Palestine.

1414—Henry V. claimed restoration of English possessions in France.

1537—Janet, Lady Glamis, barned as a witch on Castle Hill, Edinburgh.

1546—Anne Askew burnt in London.

1584—William, Prince of Orange, assassinated.

1609—Henry Hudson first obtained sight of the American continent.

1691—English defeated French and Irish at battle of Aghrim.

1713—Treaty of peace of Portsmouth; British and Indians.

1771—Mission of San Antonio, Cal., founded.

1779—Stony Point taken by the Americans.

1780—American force under Sumter defeated British at Williamson's plantation, South Carolina.

1782—Savannah, Ga., evacuated by the British.

1786—Treaty of peace between Morocco and the United States.

1788—Russia declared war against Sweden.

1789—Bastile of Paris taken and destroyed.

1793—Charlotte Corday, assassin of Marat, guillotined.

1804—Alexander Hamilton mortally wounded in duel with Aaron Burr.

1806—Mutiny of the Sepoys at Vellore, India....Confederation of the Rhine formed.

1812—Gen. Hull, with force of American volunteers, invaded Canada.

1832—President Jackson vetoed bill to recharter United States Bank.

1857—Evacuation of Crimea by the allies.

1861—Confederates victorious at battle of Rich Mountain, Va.....Payment of foreign debt suspended by Mexico.

1862—Gen. H. W. Halleck made commander-in-chief of the United States army.

1863—United States ship Wyoming defeated Japanese in naval battle, at Shimonoseki.....Mexican empire proclaimed; Maximilian as emperor....Draft riots in New York.

1864—Gen. Hood superseded Gen. Johnston in command of Confederate forces.

1866—Freedmen's Bureau bill vetoed by President Johnson.

1870—Congress granted pension of $3,000 per annum to Mrs. Abraham Lincoln.

1872—Voting by ballot became a law.

1873—Don Carlos entered Spain and assumed command of his partisans.

1874—Attempted assassination of Prince Bismarck at Kissengen.

1878—Creation of Bulgaria by the treaty of Berlin.

1882—British bombarded Alexandria, Egypt.

1883—Henry M. Stanley discovered Lake Mantunba in Central Africa.

1884—Survivors of Greely expedition reached St. John's, Newfoundland.

1885—Arrival in Chicago of first carload of fruit shipped from Oregon.

1886—Gov. West of Iowa issued a proclamation against the Mormons.

1887—Cyclone nearly destroyed town of Waupaca, Wis.

1888—Brakemen on C., B. & Q. railroad went on strike.

1890—President approved act for admission of Wyoming to statehood....Many persons killed by tornado at Lake Pepin, Minn.

1891—George Francis Train completed circuit of the world in sixty-two days....Niagara Falls crossed on a wire cable by D. J. Dixon....Manchester ship canal opened.

1893—Score of lives lost in cold storage fire at Chicago world's fair.

1894—Hundreds killed by earthquake at Constantinople...President Cleveland signed act admitting Utah to statehood.

1897—Andree balloon expedition to north pole started from Tromsoe.

1898—Gen. Miles landed in Cuba....Surrender of Santiago by Gen. Toral.

1902—Explosion of fire-damp in mine near Johnstown, Pa.; more than 115 killed....Celebrated Campanile, or bell tower, of Venice fell.

1903—Cuban Senate ratified treaty granting United States naval and coaling stations.

1904—Paul Kruger, Boer leader, died in Switzerland.

1905—Franco-German agreement over Morocco was anounced....Peary sailed from New York in north pole expedition.

Remarkable Resuscitation Case.

The life-saving service has received a report of the resuscitation of Robert Mooney near Wakefield, R. I., after he had been under water for twenty-three minutes. The man had been thrown into the water on July 4 by the capsizing of a boat. In the operation one gallon of water was expelled from his lungs. An artificial respiration was kept up for one hour and forty-eight minutes before the first signs of returning consciousness appeared. The patient did not recover complete consciousness until the next day.

FROM THE COUNTRY.

Girl Learns that Good Principles Out Weigh City Advantages.

As the street-car rolled along, Anna Wood studied Marie Burdick's pretty gown with a growing realization that her own dress and manner were plainly marked, "From the country." The difference between Marie and herself, she reflected, enviously, could all be summed up in the one word—advantages.

For her part, she saw no reason why, just because her mother and Marie's had been school chums, they should insist on a friendship between their daughters. She wished she had not come to pay this visit, and was heartily glad that the last hour of it would soon be over.

When they left the car Marie said, "There's a lot of time before your train goes, Anna, and I want to stop at the Thurlow House a minute."

Leading the way into a large hotel, she stopped to the desk and spoke to the clerk. He nodded, and handed her a letter. Marie, her puzzled friend from the country still following, took the elevator to the parlor, and asked to be excused while she read her letter.

As she turned its pages her face flushed and grew pale. She put it back in the envelope and tried to chat with Anna, but there was an undercurrent of suppressed excitement, and at last it broke barriers.

"Anna," she said, in a low tone, "it can't do any harm to tell you—I'm not going back home. I'm going to be married to-night. Hush! He thinks the world of me, Anna. My brother Frank made all the trouble. He told father and mother that Gus Morton drank, and wasn't good, but I never believed one word of it, and Gus said 'twas all jealousy on Frank's part that made him do it. I have promised him that as soon as he was ready I would marry him, no matter what any one said. I ought to have had this letter two days ago, but I couldn't get a chance to call for it. He's coming today, Anna. I'm to meet him in this room in just two hours."

Marie paused. She expected awed sympathy, but the girl from the country was not even looking at her. Instead, she was seeing a mother waiting with desperate anxiety that night for the daughter who had not come home. She was feeling the sorrow—the danger—that lay ahead. Her impulse was to speak out harshly against Marie's deception of her best friend; to denounce a man who would ask a girl to begin her married life with a deception; but something closed her lips, and up from her heart went a prayer for help.

Then she said, quietly, "Marie, I heard your mother telling your father yesterday that the reason she got on with you better than he could was because she trusted you. She said you knew it would break her heart if you betrayed that trust, and she was sure you would never do it."

Marie looked up, startled. Anna had risen—not deprecating now, nor ill at ease.

"You can't cheat any one who loves you and trusts you like that," she went on. "You can't! Whatever you do afterward, you must go now and tell her all about it."

A struggle followed, but Anna Wood never faltered. She realized now, with a sudden thankfulness, that she had brought from her country home something greater than city "advantages."

"Come," she said, at last. "I'm not going home on this train. I'm not going at all until I see you safe in your mother's arms." And Marie went with her.

THE PRESIDENT'S CREED.

He Declares There Are Two Ways of Achieving Success

Boston Baked Bean Cake.

These are made of left-over baked beans. Heat with a little water to moisten, rub through colander, season with salt, pepper and mustard. Put a tablespoonful of pork drippings or butter in a frying pan, and cook in it when hot a tablespoonful of minced onion, taking care not to have it blacken. When colored slightly, lay in the cakes and brown on either side. Serve on toast or with tomato sauce.

FITS St. Vitus' Dance and all Nervous Diseases permanently cured by Dr. Kline's Great Nerve Restorer. Send for FREE $2 trial bottle and treatise. Dr. R. H. Kline, Ld., 931 Arch St., Phila., Pa.

A stroke of lightning hit a Nevada gold mine and laid bare enough gold to make a prospector rich. And yet we are often told that there is no such thing as luck.

How's This?

We offer One Hundred Dollars Reward for any case of Catarrh that cannot be cured by Hall's Catarrh Cure.

F. J. CHENEY & CO., Props., Toledo, O.

We, the undersigned, have known F. J. Cheney for the last 15 years, and believe him perfectly honorable in all business transactions and financially able to carry out any obligations made by their firm.

WEST & TRUAX, Wholesale Druggists, Toledo, O.
WALDING, KINNAN & MARVIN, Wholesale Druggists, Toledo, O.

Hall's Catarrh Cure is taken internally, acting directly upon the blood and mucous surfaces of the system. Price 75c. per bottle. Sold by all Druggists. Testimonials free.

Hall's Family Pills are the best.

Remember, Cordelia, that devotion during courtship doesn't always mean devotion after the parson says his say.

Mothers will find Mrs. Winslow's Soothing Syrup the best remedy to use for their children during the teething period.

"No, my little girl, I can't lend your mother any flour or oil or butter or flatirons or lamps or potatoes or anything else that she sent you over for, but go back and tell her I have a lot of trouble she can borrow."—Baltimore American.

To Break in New Shoes.

Always shake in Allen's Foot-Ease, a powder. It cures chilblains, damp, sweating, aching, swollen feet. Cures Corns and Bunions. At all druggists and shoe stores, 25c. Don't accept any substitute. Sample mailed FREE. Address Allen S. Olmstead, LeRoy, N. Y.

Celery Sauce.

Again a white sauce or melted butter, this time flavored by the addition of chopped celery, the latter having been well boiled till quite tender in salted water.

Parsley Sauce.

This is simply an ordinary melted butter sauce, with a teaspoonful of chopped parsley (well dried before chopping) and a squeeze of lemon juice stirred in.

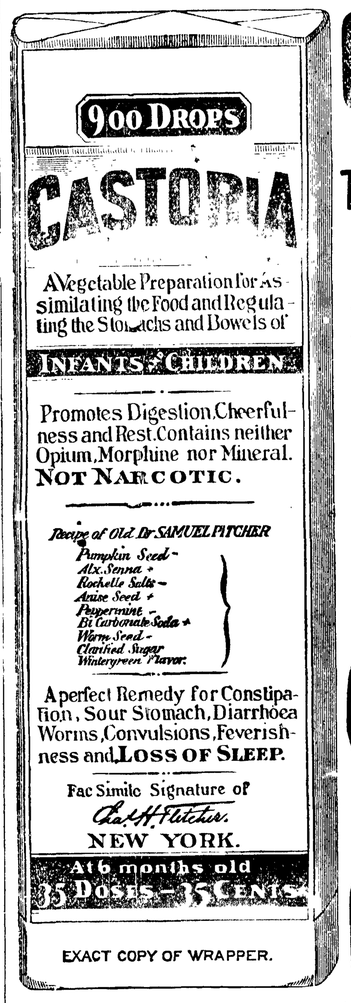

EXACT COPY OF WRAPPER.

CASTORIA

For Infants and Children.

The Kind You Have Always Bought

Bears the Signature of Chas. H. Fletcher.

In Use For Over Thirty Years

CASTORIA

THE CENTAUR COMPANY, NEW YORK CITY.

C. A. Christopher Agency

HIS MASTER'S VOICE

Pope Mfg. Co., Bicycles and Moter Cycles.

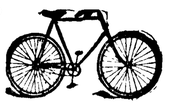

COLUMBIA, RAMBLER, CLEVELAND, CRESCENT, TRIBUNE, COPTIC.

EDISON, VICTOR Records and Phonographs.

Send for Catalogs. COMPLETE STOCK

SUNDRIES SUPPLIES REPAIRING

1108 2nd Ave., SEATTLE WASHINGTON

LAND SCRIP Bought and Sold

Approved Forest Reserve and Railroad Scrip for surveyed, unsurveyed, timbered or prairie land; approved United States Military Bounty Land Warrants; Re-certified Soldiers' Additional Scrip; all kinds of Land Scrip bought and sold.

H. M. HAMILTON, The Portland, Portland, Or.

S. N. U. No. 34---1906.

WHEN writing to advertisers please mention this paper.

RHEUMATISM

ALMOST AS COMMON IN SUMMER AS IN WINTER.

While the damp, cold, changing weather of Winter intensifies the pains and other disagreeable symptoms of Rheumatism, it is by no means a winter disease exclusively. Through the long months of Summer its wandering pains and twitching nerves are felt by those in whose blood the uric acid, which produces the disease, has accumulated.

Rheumatism is a disease that involves the entire system. Its primary cause results from the failure of the eliminative organs, the Liver, Kidneys and Bowels, to carry out of the system the urea, or natural refuse matter. This coming in contact with the different acids of the body forms uric acid which is taken up and absorbed by the blood. This acid causes fermentation of the blood, making it sour and unfit for properly nourishing the body, and as this vital stream goes to every nook and corner of the body, the poison is distributed to all parts. The nervous system weakens from lack of rich, pure blood, the skin becomes feverish and swollen, the stomach and digestion are affected, the appetite fails and a general diseased condition of the entire system is the result.

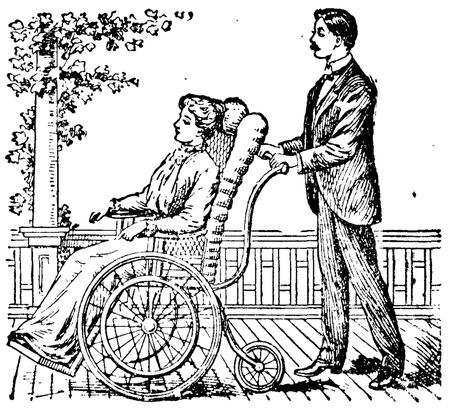

Last Summer I had a severe attack of Inflammatory Rheumatism in the knees, from which I was unable to leave my room for several months. I was treated by two doctors and also tried different kinds of liniments and medicines which seemed to relieve me from pain for awhile, but at the same time I was not any nearer getting well. One day while reading a paper I saw an advertisement of S. S. S. for Rheumatism. I decided to give it a trial, which I did at once. After I had taken three bottles I felt a great deal better, and I continued to take it regularly until I was entirely cured. I now feel better than I have for years. CHAS. E. GILDERSLEEVE.
613 32nd Street, Newport News, Va.

Not only is Rheumatism the most painful of all diseases, with its swollen, stiff joints, throbbing muscles and stinging nerves, but it is a formidable and dangerous trouble. If the uric acid is allowed to remain in the blood, and the disease becomes chronic, chalky deposits form at the joints, and they are rendered immovable and stiff, and the patient left a helpless cripple for life. Every day the poison remains in the system the disease gets a firmer hold. The best time to get rid of Rheumatism is in warm weather; because then the blood takes on new life and the skin is more active and can better assist in the elimination of the poisons. With the proper remedy to force the acid out of the blood, and at the same time build up and strengten the Liver, Kidneys, Bowels and other organs of the body, Rheumatism can be permanently cured. External applications relieve the pain and temporarily reduce the inflammation, and for this reason are desirable, but they cannot have any effect on the disease. The blood is poisoned and the blood must be treated before a cure can be effected.

S. S. S., a remedy made from roots, herbs and barks, is the best treatment for Rheumatism. It goes into the blood and attacks the disease at its head, and by neutralizing the acid and driving it out, and building up the sour blood so it can supply nourishment and strength to every part of the body, it cures Rheumatism permanently. S. S. S. is the only safe cure for the disease; being purely vegetable, it will not injure the system in the least, as do those medicines which contain Potash or some other mineral ingredient. S. S. S. tones up every part of the body by its fine tonic properties. While cleansing the blood of all poisons it builds up the appetite and digestion, soothes the excited nerves, reduces all inflammation, relieves pain and completely cures Rheumatism in every form—Muscular, Inflammatory, Articular or Sciatic. If you are worried with the nagging pains of Rheumatism, do not wait for it to become chronic, but begin the use of S. S. S. and purge the blood of every particle of the poison. Write for our book on Rheumatism, and ask our physicians for any advice you wish. We make no charge for either.

SSS

THE SWIFT SPECIFIC COMPANY, ATLANTA, GA.

Notice and Summons by Publication of Tax Foreclosure. No. 347.

In the Superior Court of the State of Washington, in and for Clallam County.

Clallam County, Plaintiff, vs. All Persons hereinafter mentioned, and all persons unknown, if any, having or claiming an interest or estate in and to the hereinafter described real property, are hereby made Defendants.

State of Washington to all persons hereinafter mentioned, who are the owners or reputed owners, of, and all persons unknown, claiming or having an interest or estate in the hereinafter described real property.

You and each of you are hereby notified that the above named Plaintiff, Clallam County, is the owner and holder of Delinquent Tax Certificate, issued in one general certificate in book form, marked "J," by the Treasurer of said Clallam county, State of Washington, embracing the real property hereinafter described and set opposite the respective names of owners or reputed owners, or unknown owners, situated in Clallam county, State of Washington; and you are further notified, that in reading the description of lands hereinafter described, the abbreviations, "Sec." "Twp." and "R." means Section, Township and Range, and that in reading the description of Lot and Block hereinafter described, the letters "L" and "B" means lot and block respectively.

That said Certificate was issued on the 20th day of August, A. D. 1906 for the sum set opposite each piece or parcel of land hereinafter described, for the delinquent taxes due for the year 1899; that the said taxes for said year are unpaid and due the plaintiff, which said several sums bear interest at the rate of Fifteen (15) per cent per annum from the 20th day of August 1906, said owners or reputed owners, said real estate and said amounts are particularly described as follows, to-wit:

ACREAGE.

		Amount
A. W. Kelly und. ½ s½ nw¼ ne¼ sec 29 twp 30 r 2 10 acres		$ 2 33
Bank of Clallam county ne¼ se¼ sec 7 twp 29 r 3 40 acres		10 86
William P. Horner se¼ sw¼ sw¼ sec 1 twp 29 sec r 4 10 acres		2 04
William Potter w½ e½ ne¼ sw¼ sec 2 twp 29 r 4 16 acres		3 49
Thomas H. Putnam nw¼ ne¼ and ne¼ nw¼ sec 15 twp 29 r 4 80 acres		4 51
William H. Wright nw¼ ne¼ sw¼ sec 13 twp 30 r 1 10 acres		3 79
J. A. Smith se¼ se¼ se¼ sec 25 twp 30 r 4 10 acres		3 49
Emil Behm w½ ne¼ se¼ nw¼ sec 28 twp 30 r 5 5 acres		2 66
George F. Smith sw¼ se¼ nw¼ sec 28 twp 30 r 5 10 acres		5 30
John R. Kennard sw¼ se¼ sw¼ and e½ se¼ sw¼ sec 21 twp 30 r 5 30 acres		8 96
John R. Kennard se¼ sw¼ sw¼ sec 21 twp 30 r 5 10 acres		2 99
Noah C. Trout s½ nw¼ sw¼ sec 27 twp 30 r 5 20 acres		4 96
John R. Kennard w½ ne¼ nw¼ sec 28 twp 30 r 5 20 acres		7 57
Louis Buchman nw¼ sw¼ and s½ sw¼ sec 31 twp 30 r 5 120 acres		45 40
Amelia Goldwater w½ ne¼ ne¼ sec 32 twp 30 r 5 20 acres		6 05
Thomas Moore s½ sw¼ sw¼ sec 15 twp 30 r 6 20 acres		23 28
S. W. Hartt n½ nw1-4 sw1-4 sec 20 twp 30 r 6 20 acres		21 34
John H. E. Porte s½ sw1-4 nw1-4 ne1-4 sec 21 twp 30 r 6 5 acres		4 85
Emil Behm s½ se1-4 nw1-4 nw1-4 sec 21 twp 30 r 6 5 acres		5 33
William Hintze se1-4 ne1-4 sw1-4 sec 25 twp 30 r 6 10 acres		4 07
Charles Ranning w½ w½ nw1-4 ne1-4 sec 26 twp 30 r 6 10 acres		6 24
Charles Sturm e½ e½ ne1-4 nw1-4 se1-4 sec 26 twp 30 r 6 2½ acres		1 35
George H. Gale sw1-4 sw1-4 sw1-4 sec 26 twp 30 r 6 10 acres		5 34
M. Le Fever se1-4 se1-4 sec 26 twp 30 r 6 40 acres		21 39
John Cain w½ sw1-4 se1-4 ne1-4 sec 2 twp 30 r 7 5 acres		3 10
Thomas Thompson sw1-4 sw1-4 sec 10 twp 30 r 8 40 acres		13 97
Anton Blater ne1-4 sec 23 twp 30 r 8 160 acres		46 95
Franck C. Drumb ne1-4 ne1-4 nw 1-4 sec 24 twp 30 r 8 10 acres		1 11
Union Land Co. lot 1 sec 19 twp 31 r 8 28 acres		11 95
Union Land Co. lots 4 and 5 sec 20 twp 31 r 8 65 acres		27 76
Union Land Co. lot 5 sec 22 twp 31 r 8 39 90 acres		16 30
F. J. Davies lots 3 and 4 sec 30 twp 31 r 8 8.39 acres		4.31
W. E. Reynolds se1-4 se1.4 se1-4 sec 32 twp 31 r 8 10 acres		5 98
Adaline Poquet lot 2 and nw1-4 sw 1-4, sec 27 twp 30 r 12 69.90 acres		51 68
Adaline Poquet ne1-4 se1-4 sec 28 twp 30 r 12 40 acres		9 08
J. P. Gleason lot 2 sec 10 twp 28 r 14 50 acres		14
F. Morganthald se1-4 se1-4 sec 13 twp 28 r 15 40 acres		6 98
G. Morganthald sw1-4 se1-4 sec 13 twp 28 r 15 40 acres		6 98

Government Townsite of Port Angeles.

	Lot	Bl'k	Am't
C. D. Ulmer	3	11	$14 36
C. D. Ulmer	18	11	17 96
C. D. Ulmer	20	11	21 50
C. D. Ulmer	11	12	28 70
C. D. Ulmer	8 & 9	36	63 55
D. W. Morse adm.	18	38	21 50
C. D. Ulmer	10 & 11	74	29 83
W. E. Reynolds	12	75	10 79
Mrs. Mary Walker	3	83	8 61
C. D. Ulmer	5	84	12 92
Daniel Morrison	4	95	11 48
Peter Johnson	15 & 16	122	13 04
Thomas Jarvis	11	123	2 97
Malvine Cross	3	125	1 19
J. P. Christensen	9 & 10	130	2 36
John Lund	13 & 14	111	7 10
John Lund	17 & 18	141	7 10
Thomas Jarvis	11	145	2 97
Ernest Nielson	17 & 18	148	5 95
William Price	7 & 8	150	8 30
Frank J. House	5	153	4 73
Max Cohn	15 & 15	157	14 22
Bishop J. Bradley	17 & 18	180	6 52
George H. Gale	14	185	3 54
Emma Wilkins	17 & 18	185	5 95
James Stanton	3 & 4	189	7 70
Emma Wilkins	12 & 13	189	5 95
L. R. Cole	17 & 18	205	5 95
Thomas Jarvis	15	212	2 97
Philip Eckert	7 & 8	225	5 35
Lena Fallon	11 & 12	238	12 44
Anna L. Forsburg	10	241	7 10
Mrs. A. Ahlvers	4	246	4 15
Charles Schell	6 & 7	246	8 30
Reynolds, Crispin & Wash	8, 9 & 10	246	12 46
Josephine Kirsch	19 & 20	248	3 99
E. W. Gideon	12 & 13	249	5 95
W. K. Ure	9 & 10	256	11 83
John H. Rockberg	3	261	2 36
Lola M. Stoops	11 & 12	263	11 83
Charles H. Wilson	8	267	7 10
William Kenzier	6 & 7	277	5 95
Charles M. Kent	9 & 10	302	9 46
John Hutzen	13 & 14	302	8 30
Marcus Boggs	14	309	2 36
James L. Martin	15 & 16	319	7 10
F. A. Buck	11	322	1 19
Philip Eckert	11 & 12	353	7 10
Philip Eckert	11 & 12	354	6 52
Jacob H. Shuler	4	362	1 78
George D. Farney	19 & 20	365	4 15
Abel W. Seddon	1	369	3 55
T. R. Dripps	9	370	3 55
Philip Eckert	11 & 12	370	4 15
John Hutzen	13 & 14	383	3 56
Thomas T. Aldwell	15 & 16	396	2 36
Edward D. Spellvogal	13	416	1 19
Harry O. Trounce	13	431	1 19
James O. Trounce	14	431	1 19
John Lund	19 & 20	433	2 36

Norman R. Smith's Subdivision of the Townsite of Port Angeles.

Magdalena Fenn	1 & 2	38	$77 52

Puget Sound Cooperative Colony Subdivision of the Townsite of Port Angeles.

H. B. Farrar	1 & 2	2	$20 14

Glover's Subdivision of the Townsite of Port Angeles.

Sarah McDonald	4	A	$2 36

D. W. Morse's subdivision of suburban lot 8, of the Townsite of Port Angeles.

S. S. Peterson and S. W. Hartt	7	125	$3 60

Perkin's subdivision of suburban lot 32 of the Townsite of Port Angeles.

Charles Raymond	33 & 34		$ 8 61

Auckland Addition to the Townsite of Port Angeles.

McCrendie & Adamthwaite	15	B	$ .13
William J Vaughn	16	B	.13
" "	26	B	.13
" "	35 & 36	B	.26
" "	19	D	.13
" "	42	D	.13
" "	4	E	.13
" "	3	E	.13
" "	20	F	.13
" "	38	F	.13
" "	43	F	.13
" "	20	G	.13
" "	23	G	.13
" "	32	G	.13
" "	39	G	.13
" "	4, 5 & 6	H	.39
" "	9	H	.13
" "	11	H	.13
" "	17	H	.13
" "	21	H	.13
" "	24	H	.13
" "	32	H	.13
" "	3	I	.13
" "	6, 7, 8 & 9	I	.52
" "	18	I	.13

Crow Baker's Addition to the Townsite of Port Angeles.

William J. Vaughn	25 to 30	I	$2 56
John W. Coburn	13, 14, 15	M	1 28

Bryan's Addition to the Townsite of Port Angeles.

Moses McGregor	1 & 2	4	$ .82
Simon Leiser	11 & 12	5	.82

Brookline Addition to the Townsite of Port Angeles.

Hermie B. Gipsen	4, 5 & 6	14	.42

Beatrice Addition to the Townsite of Port Angeles.

G. M. Lauridsen	21 to 33	5	$1 55
" "	38 to 46	5	1 40

Burtch's Addition to the Townsite of Port Angeles.

C. A. Poindexter	2	6	$ .15
" "	4 & 5	18	.30
" "	7 to 10	18	60
" "	1 to 6	19	.90
" "	9 to 12	19	.60
" "	1 & 2	20	.30
" "	11 & 12	20	.30
" "	5 & 6	33	.30
" "	10, 11 & 12	33	.46

Beacon Hill Addition to the Townsite of Port Angeles.

James Stewart	26 & 27	2	$ .73
"	15 & 16	3	.73
George McKenzie	29	3	.36
John A. Boyd	30, 31 & 32	3	1 10
Henry Carter	4	5	.36
Arthur Fertier	5	5	.36
James Stewart	8 & 9	5	.73
"	24 & 25	5	.73
William Carey	3 to 15	6	4 79
"	29 & 30	6	.73
James Stewart	27, 28 & 29	7	1 10
John Burquist	26 & 27	8	.73

Busses Addition to the Townsite of Port Angeles.

George E. Barbour	7 to 12	14	$ .93
Ida F. Thurston	1 to 12	16	1 86

Chamber's Addition to the Townsite of Port Angeles.

Ben Chambers	18 to 22	3	$1 45

Columbia Addition to the Townsite of Port Angeles.

George Kelland	1 to 4	E	$ .76

Townsite of Clallam.

Cornelia Kasson	11 & 12	1	$1 22
M. A. Throckmorton	1 & 2	2	1 22
A. Fairservice & Co.	7 & 8	2	3 86
B. H. Burgess	3	2	.61
H. C. Gordon	4	2	.61
Mrs. Helen A. Walker	11 to 18	30	1 25

Chandler's Suburban Addition to the Townsite of Port Angeles.

James Sharpe	13 & 14	9	$ .46
Mary Baillie	34 & 35	10	.46
W. S. Chandler	12 to 16	11	1 18

Crescent Addition to the Townsite of Port Angeles.

Samuel Walsky	11 & 12	3	$ .35
John Mallory	3, 4 & 5	4	.51
"	21 & 22	4	.35

Electric Addition to the Townsite of Port Angeles.

William B Calvert	24	1	$ .15

Jamestown,

Abbey Collier	¼ of A		$6.03

Fogarty & Dolan's Addition to the Townsite of Port Angeles.

Frank J. Hudson	10 & 11	3	$1 00
Donald McMasters	17, 18 and 19	3	1 49
W. N. Morse	21 & 22	14	1 21
William H. Cary	7 to 12	25	3 60
"	16 & 17	25	1 21
"	21 to 24	25	2 40

Fogarty & Dolan's 2nd Addition to the Townsite of Port Angeles.

W. S. Morrissey	23 to 32	2	$3 10
W. L. Peterson	1 to 7	8	2 21
J. B. White	8	8	.30
W. L. Peterson	9 to 32	8	7 45

Forsland's Suburban Home Addition to the Townsite of Port Angeles.

Peter Johnson	2		$3 57

Gale's Addition to the Townsite of Port Angeles.

George H. Gale	11	10	$ .68
John G. Banks	10 to 13	11	2 72
George H. Gale	17 & 18	13	1 38
P. A. & E. R. R. Co.	13	19	.68

George H. Gale's 2nd Addition to the Townsite of Port Angeles.

Emil Behm	11 & 12	1	$1 00
William Kolman	13 & 14	2	1 00

Grants Addition to the Townsite of Port Angeles.

T. T. & C. A. Griggs	11	27	$ .50
Nellie L. Meagher	14	28	.50

Green's Bellview Addition to the Townsite of Port Angeles,

Lucinda H. Green	15 & 16	9	$1 44

Gay & Bickford's 1st Addition to the Townsite of Port Angeles.

L. J. Desher	1	8	$ .22
"	6	8	.22
Eli Rose	31	12	.22
Luella Vandevanter	19 to 26	13	1.86
H. P. Weaver	2 & 3	14	.44
Walter Myers	1 & 2	18	.44

Goddyn's Addition to the Townsite of Port Angeles.

E. E. Blackwood	11	1	$1 15

Grand View Addition to the Townsite of Port Angeles

S. C. Templin	26 & 27	5	$ .58

First Division of Kellogg Land Co.'s Plat of Clallam.

Kellogg Land Co.	253 & 254	14	$4.98
J. F. Keltner	277	15	.60

Lincoln Park Addition to the Townsite of Port Angeles.

Marshal Ingalls	18		$6.20

Liebes Addition to the Townsite of Port Angeles.

T. H. Liebe	44, 45, 46	1	$ .39
James McKenny	5	3	.13
Anna McKenzie	6 to 10	3	.68
Charles Dillon	5	5	.13
C. Geyer	21	5	.13
J. H. Kessler	1, 2 & 3	8	.39
Mary Straub	30	9	.13

McGill's Addition to the Townsite of Port Angeles.

Annie Wunderlich	41	4	$ .30
Otis Conary	46 to 49	4	1 24

Mallett's Addition to the Townsite of Port Angeles.

Mary J. Hoyt	1 to 2	14	$ .86

Mallony & Thompson's Addition to the Townsite of Port Angeles.

Henry Westphal	1 to 40 (all)	6	$7 76

Motor Line Addition to the Townsite of Port Angeles.

Philip Eckert	7 & 8	68	$ .26

Mason's First Addition to the Townsite of Port Angeles.

Port Angeles Eastern R. R. Co	1 to 4	5	$1 86

Mapleton Addition to the Townsite of Port Angeles.

Edward Beecher	39	1	$ .17
Charity Daugherty	29	11	.17
Reynold Sylvester	13 to 16	12	.67
" "	19 to 22	12	.67
" "	23 & 24	12	.34
Mary Stark	25	12	.17
"	27 to 36	12	1 78

Knob Hill Addition to the Townsite of Port Angeles.

W. W. Houghton	13 & 14	6	$ .93
R. R. Harding, trustee	4 to 8	10	2 32

Nelson's Addition to the Townsite of Port Angeles.

John Smith	20 & 21	C	$ .31
George F. Askew	37 to 48	D	1 86

Oakvale Addition to the Townsite of Port Angeles.

F. C. Roberts		1	$3.05

Ocean View Home Tract.

Susan Pryor	7		$1 80

Puget Sound Cooperative Colony First Addition to the Townsite of Port Angeles

Ed. S. and Anna Towns	1 & 2	E	$1 97
Warren J. Hong	6 to 10	E	2 48
John F. McGarey	17	1	.99
Port Angeles Eastern R. R. Co.	6	5	.99

Puget Sound Colony Second Addition to the Townsite of Port Angeles.

James F. Meagher	3	5	$ .50
John Edwards	14	11	.78
C. J. Grant	15	19	.97

Phillips' Addition to the Townsite of Port Angeles.

J. M. Philips	5 to 20	6	$2 79

Praeger's Addition to Townsite of Port Angeles.

D. C. Patterson	39, 40, 41	A	$ .46
G. F. Askew	6 & 7	B	.30

Pacific Grove Addition to the Townsite of Port Angeles.

Addie M. Eggleston	1 to 46	2	$8 92
" "	1 to 46	3	8 92
" "	1 to 46	4	8 92
" "	1 to 46	5	8 92
" "	1 to 46	6	8 92
" "	1 to 46	7	8 92
" "	1 to 46	8	8 92
" "	1 to 24	9	4 46
" "	1 to 24	10	4 46

Robson's Addition to the Townsite of Port Angeles.

James Sharpe	1 to 10	C	$2 13

Syndicate Addition to the Townsite of Port Angeles.

Alex. Beasley	1 to 7	4	$1 36
George F. Dodson	4	9	.68
" "	15 & 16	13	1 36
" "	18	13	.68
Mrs. Lizzie Williams	16	15	.68
Mary Cougill	12	17	.68

Syndicate 2nd Addition to the Townsite of Port Angeles.

P. J. Davies	1, 2, 3	1	$1 86
" "	2 & 3	2	1 24
" "	1 to 11	4	6 83
" "	1 to 5	5	4 97
" "	4 to 7	6	2 43
" "	3 to 11	7	5 59
" "	1 to 12	10	7 45
" "	8 & 9	11	1 24
" "	1 to 24	13	14 90
" "	1 to 24	14	14 90
" "	1 to 16	15	10 03
" "	1 to 8	16	4 97
" "	1 to 12	18	7 45
" "	1 to 8	21	4 97
" "	1 to 8	22	4 97

Subdivision of Block 2, Lincoln Park Addition to the Townsite of Port Angeles.

B. N. Barnes	11 to 19	5	$1 23

Subdivision of Blocks 28 & 29 Ry. Addition to the Townsite of Port Angeles.

E. S. Towns	28, 29 & 30	1	$ .46

South Park Addition to the Townsite of Port Angeles.

Lough, Augustine & Co	37 to 40	2	.78

Sea View Addition to the Townsite of Port Angeles.

Sarah Jensen	14, 15 & 16	2	$ .52
W. A. Willison	23, 24 & 25	5	.52

St. Paul Syndicate Addition to the Townsite of Port Angeles.

James S. Martin	1 to 20	7	$3 88
" "	1 to 20	15	3 88
P. A. E. R. R. Co	11 to 20	17	1 36

Thornton's Addition to the Townsite of Port Angeles.

A. S. & H. Ackerman	1 to 10	I	$2 13
" " "	1 to 10	J	2 13

Union Addition to the Townsite of Port Angeles.

Carsten & Earles	12 & 13	4	$ .66
William J. Vaughn	10	4	.33
" "	10	5	.33
" "	1	6	.33

Union Pacific Addition to the Townsite of Port Angeles.

F. A. Derg	1	4	$ .13
John Cherry	2	4	.13
S. E. Clark	31	6	.13

Union Pacific 1st Addition to the Townsite of Port Angeles.

T. Pearce	21 to 30	44	$1 55

Union Pacific 2nd Addition to the Townsite of Port Angeles.

J. Kenric	14 & 15	13	$ .31

Victoria Addition to the Townsite of Port Angeles.

J. A. Lawrence	4	1	$ .15
H. A. Potts	8	1	.15
J. A. Lawrence	27, 28, 29	1	.46
" "	33 & 34	1	.31
" "	5, 6 & 7	4	.46
" "	10	4	.15
" "	20, 21 & 22	4	.46
" "	25	4	.15
" "	31	4	.15

Woodlawn Addition to the Townsite of Port Angeles.

Unknown Owners	9 to 12	21	$ .62
" "	1 to 5	29	.77
" "	7 to 12	29	.94
" "	1, 2 & 3	37	.46
" "	11 & 12	37	.31

Wilder's Addition to the Townsite of Port Angeles.

Unknown Owners	25 to 48	1	$6 52

Washington Avenue Addition to the Townsite of Port Angeles.

Unknown Owners	5 to 48	7	$8 51

West Addition, Extension A, to Port Crescent.

Unknown Owners	6 to 12	2	$ .54

Williams' Subdivision of Tracts 15 & 16 of Croft's Addition to the Townsite of Port Angeles.

Unknown Owners	15	1	$ .44

West End Syndicate Addition to the Townsite of Port Angeles.

Unknown Owners	17 to 32	3	$2 48
" "	17 to 48	8	4 97

Waddell Place.

Unknown Owners	15 & 16	12	$ 66

Southern Addition to Port Crescent.

Unknown Owners	5 to 8	91	$ .39
" "	21 to 24	91	.39
" "	7	101	.09
" "	23 to 26	101	.39

Western Extension to Port Crescent.

Unknown Owners	1 to 20	296	$1 94
" "	1 to 20	297	1 94
" "	1 to 20	298	1 94

Carusi's Addition to the Townsite of Port Angeles.

Thomas Jarvis	14 & 15	1	$1 00

Central Addition to the Townsite of Port Angeles.

Henrietta Jay	6	4	$ .19

You and each of you, are hereby summoned and required to appear within sixty (60) days after the first publication of this notice and summons, exclusive of the first day of publication, to-wit: within sixty (60) days from and after August 24th, 1906, and defend the above entitled action in the above entitled court, in so far as it does or may effect your several interests or estates in or to said lands, or any part thereof, or pay the amount of taxes due severally upon said lands or any part thereof in accordance with your joint or several interests or estate, together with the costs and interest; and in case of your failure so to do, judgment will be rendered foreclosing said tax lien for such taxes, interest and costs due against said lands or lots.

The object of this suit is to foreclose the lien for the above mentioned taxes, interest and costs, and to sell said premises to pay the same.

Any pleading or process may be served upon the undersigned attorney for the plaintiff at the address hereinbelow stated.

Dated this 20th day of August A.D. 1906

W. E. BURNSIDE,
County Treasurer
of Clallam County, Wash.

J. E. COCHRAN,
County Attorney for Clallam County.
P. O, Address, Port Angeles, Wash.
Date of first publication, Aug. 24th, 1906

Ranges! Ranges! A fine new line at Baker's at lowest prices.

Notice and Summons by Publication.

327

In the Superior Court of the State of Washington, for Clallam county.

E. A. Fitz Henry, plaintiff
vs.
Simon Leeser and Jane Doe Leeser, his wife,

and all persons unknown, if any, having or claiming an interest or estate in and to the hereinafter described real property, defendants.

State of Washington to Simon Leeser and Jane Doe Leeser, his wife, whose true first name is unknown, who are the owners, or reputed owners, of, and all persons unknown, claiming or having an interest or estate in the hereinafter described real property.

You and each of you are hereby notified that the above named plaintiff,

E. A. Fitz Henry,

is the holder of a delinquent tax certificate No. 1689, issued by the treasurer of Clallam county, Washington, embracing the following real property situated in Clallam county, Washington, and more particularly described as follows, to-wit:

Lots 5, 6, 7, 8, 9, 10, 11 and 12 of block (5) five of Carlton's addition to the city of Port Angeles, Clallam county, Washington.

That said certificate was issued on the 4th day of May 1906, for the sum of $11.35 for the delinquent taxes for the years 1899, 1900, 1901, 1902, 1903 and 1904; that the taxes for the following years have been paid by the plaintiff, to-wit: the year 1905 the sum of $1.28; which several sums bear interest at the rate of fifteen per cent per annum from said date of payment.

You and each of you are hereby summoned to appear within sixty days after the date of the first publication of this notice and summons, exclusive of the day of said first publication to-wit, within sixty days after the 4th day of August 1906, and defend the above entitled action or pay the amount of the taxes due together with the costs, penalties and interests; and in case of your failure so to do judgment will be rendered foreclosing said tax lien for such taxes, penalties, costs and interest against said lands and premises hereinbefore mentioned.

E. A. Fitz Henry, plaintiff.
Geo. Venable Smith, att'y for plaintiff.
P. O. address, Port Angeles, Wash.
Date of first publication, Aug. 4, 1906

Notice and Summons by Publication.

No. 325

In the Superior Court of the State of Washington, for Clallam county,

D. E. McGillivray, plaintiff
vs.
C. Spinharney

and all persons undnown, if any, having or claiming an interest or estate in and to the hereinafter described real property, defendants.

State of Washington to C. Spinharney who are the owners, or reputed owners, of, and all persons unknown, claiming or having an interest or estate in the hereinafter described real property.

You and each of you are hereby notified that the above named plaintiff,

D. E. McGillivray

is the holder of a delinquent tax certificate No. 1756 issued by the treasurer of Clallam county, Washington, embracing the following real property situated in Clallam county, Washington, and more particularly described as follows, to-wit:

Urban lots 4 and 5 in block 132 of the Port Angeles townsite,

That said certificate was issued on the twenty-fifth day of July 1906 for the sum of $13.88 for the delinquent taxes for the years 1901, 1902, 1903, 1904 and 1905; that the taxes for the following years have been paid by the plaintiff, to-wit: the year 1901 the sum of $2.81, the year 1902 the sum of $1.99; the year 1903 the sum of $1.76 the year 1904 the sum of 1.26 and for the year 1905 the sum of $1.10 which said several sums bear interest at the rate of fifteen per cent per annum from said date of payment,

You and each of you are hereby summoned to appear within sixty days after the 27th day of July 1906, and defend the above entitled action or pay the amount of the taxes due, together with the costs, penalties and interest: and in case of your failure so to do judgment will be rendered foreclosing said tax lien for such taxes, penalties, costs and interest against said lends and premises hereinbefore mentioned

D. E. McGillivray, plaintiff.
Geo. Venable Smith, attorney for plaintiff.
Post office address, Port Angeles, Wash.
Date of first publication August 3, 1906.

Notice and Summons by Publication.

326

In the Superior Court of the State of Washington, for Clallam county.

D. E. McGillivray, plaintiff.
vs.
C. H. Wilson

and all persons unknown, if any, having or claiming an interest or estate in and to the hereinafter described real property defendants.

State of Washington to C. H. Wilson who are the owners, or reputed owners, of, and all persons unknown, claiming or having an interest or estate in the hereinafter described aeal property.

You and each of you are hereby notified that the above named plaintiff,

D. E. McGillivray

is the holder of a delinquent tax certificate No. 1757 issued by the treasurer of Clallam county, Washington, embracing the following real property situated in Clallam county, Washington, and more particularly described as follows, to-wit:

Lot 7 in block 116 of the Port Angeles townsite.

That said certificate was issued on the 25th day of July 1906 for the sum of $5.83 for the delinquent taxes for the years 1899, 1900, 1901, 1902, 1903, 1904 and 1905, that the taxes for the following years have been paid by the plaintiff, to-wit: the year 1899 the sum of $2.34, the year 1900 the sum of 55c., the year 1901 the sum of 48c., the year 1902 the sum of 39c., the year 1903 the sum of 35c., the year 1904 the sum of 64c., for 1905 the sum of 58c., which several sums bear interest at the rate of fifteen per cent. per annum from said date of payment.

You and each of you are hereby summoned to appear within sixty days after the date of the first publication of this notice and summons, to-wit, within sixty days after the 27th day of July 1906, and defend the above entitled action or pay the amount of the taxes due, together with the costs, penalties and interest: and in case of your failure so to do judgment will be rendered foreclosing said tax lien for such taxes, penalties, costs and interest against said lands and premises hereinbefore mentioned.

D. E. McGillivray, plaintiff.
Geo. Venable Smith, attorney for plaintiff.
P. O. address, Port Angeles, Wash.
Date of first publication August 3, 1906.

Notice and Summons by Publication.

324

In the Superior Court of the State of Washington, for Clallam county.

D. E. McGillivray, plaintiff,
vs.
G. Johnson

and all persons unknown, if any, having or claiming an interest or estate in and to the hereinafter described real property, defendants.

State of Washington to G. Johnson who are the owners, or reputed owners, of, and all persons unknown, claiming or having an interest or estate in the hereinafter described real property.

You and each of you are hereby notified that the above named plaintiff,

D. E. McGillivray

is the holder of a delinquent tax certificate No. 1755 issued by the treasurer of Clallam county, Washington, embracing the following real property situated in Clallam county, Washington, and more particularly described as follows, to-wit:

Urban lots 19 and 20 in block 131 of the Port Angeles townsite.

That said certificate was issued on the 25th day of July, 1906, for the sum of $12.80 for the delinquent taxes for the years 1900, 1901, 1902, 1903, 1904 and 1905; that the taxes for the following years have been paid by the plaintiff, to-wit: the year 1900 the sum of $4.34, the year 1901 the sum of $3.83, the year 1902 the sum of $2.38, the year 1903 the sum of $2.12, for the year 1904 the sum of $1.92, and for the year 1905 the sum of $1.70, which several sums bear interest at the rate of fifteen per cent per annum from said date of payment.

You and each of you are hereby summoned to appear within sixty days after the date of the first publication of this notice and summons, to-wit, within sixty days after the 27th day of July 1906, and defend the above entitled action or pay the amount of the taxes due, together with the costs, penalties and interest: and in case of your failure so to do judgment will be rendered foreclosing said tax lien for such taxes, penalties, costs and interest against said lands and premises hereinbefore mentioned.

D. E. McGillivray, plaintiff.
Geo. Venable Smith, attorney for plaintiff.
P. O. address, Port Angeles, Wash.
Date of first publication August 3, 1906.

No. —

Notice and Summons by Publication.

In the Superior court of the State of Washington, for Clallam county.

E

Much of the pleasure of

CAMP LIFE

is lost if you are not properly equipped to rest and enjoy life. Nothing is therefore more essential than one of our

"FISH NET WEB" HAMMOCKS

All prices from 3 to 5 dollars. Ask to see them.

Do not overlook the fact that we carry the most complete stock of **Fishing Tackle** and can give you valuable advice what to use.

EASTMAN'S KODAKS

and supplies make camp life a "year 'round pleasure." Don't vacation without them.

MAIL ORDERS **C. E. NAILOR & Co.** ARE SOLICITED

PRESCRIPTION DRUGGISTS

Phone 41

Drink "Nutrito," buy it of Seevers at 25c.

Carpenters aprons, 25c each. Times Clothing Mart.

R. A. Muskett was a Dungeness visitor yesterday.

Mr, and Mrs. Ed. O'Connell were Seattle visitors Monday.

American Lady Corsets, $1.00 a pair. Times Clothing Mart.

P. J. Williams went up to Seattle this morning to select stock.

Mr. and Mrs. Chas. Haswell are entertaining his mother and sister from Circleville, Ohio.

Jos. Blethen and wife of the Seattle Times were among those bound for Lake Crescent today.

Messrs. Douglass and Gibson of Seattle have been in town this week looking over the opportunities for investment.

Mr. and Mrs. Craig and Mr. and Mrs. Hamblin are entertaining Mrs. Porter and children, who arrived Tuesday from Portland, Maine, for a visit.

Mrs. Ned Brown and son Ford, also Masters Keeler and Joe Brown and Veranus Bunker of Seattle, are guests of Mr. and Mrs. T. F. Trumbull.

We make a specialty of suits made to your individual measure. We guarantee you a good fit; prices range from $15.00 to $30.00. Times Clothing Mart.

Elmer Nailor is exhibiting two of the finest views of the Elwha canyon bridge ever taken, which he secured last week, showing the entire log jam and river below as well as the bridge.

Rev. J. W. Frescoln of Bellingham, representative of the State Anti Saloon League, will speak in the Methodist church Sunday morning and in the Congregational church Sunday evening.

If you pay cash, for your goods, it will pay you to trade at the "Cash Store" If you do not pay cash, it is a habit I would advise you to adopt at once. E. E. Seevers, The Cash Man.

Miss Cooley, who has been a guest of the Delabarres at Lake Crescent the past two weeks, returned to her home at Tacoma yesterday. Mrs. Delabarre and family came in from the lake Wednesday, Mr. D. remaining for a trip in the mountains.

G. D. Richardson returned from up sound today.

Wanted—Washing to do at home. Address Miss E., Port Angeles, Wash.

Sixteen cases of Rubber Goods just received at Times Clothing Mart.

Mrs. H. F. Phelps and Mrs. A. G. Frye returned from Seattle today.

A. J. Burroughs came down from Seattle today to inspect work at the quarry.

"Nutrito Cereal Coffee" aids digestion. At The Seevers Cash Store. 25c.

Household goods for sale at residence on Sixth, west of Laurel. C. H. Hirsch.

The Methodist Sunday school is holding its annual picnic in Civic Park today.

Fleece lined underwear. $1.00 suit. Times Clothing Mart,

The Congregational Sunday school hold their annual picnic today at Morse creek.

N. A. Klassell, of Townsend, was here Monday looking up the real estate situation.

Horace and Paul Barnes were Angeles visitors Wednesday, en route to Lake Crescent.

Rev. Cheal will hold services this week Sunday at Seguin and expects to hold servicee in Angeles a week from Sunday.

Buy your flour before the new wheat is on the maket, and buy the good kind, "Olympic" at Seevers' Cash Store.

Mr. and Mrs. Wise, who have been visiting Rev. and Mrs. Graham the past week, returned to Seattle Monday.

Rev. Ferrier, pastor of the Congregational Church of this city in 1892, now publishing The Pacific at Berkely, Cal., was here this week.

Mr. and Mrs. R. C. Button returned yesterday from a ten days driving trip through Clallam and Jefferson to Duckabush on Hood Canal.

Clothing to your individual measure. Times Clothing Mart.

Rex Eckley, accompanied by his sister Mrs. Harlow, left for their old home at Tulsa, Indian Territory, Wednesday, intending to engage in business there. We'll warrant they'll be back by next fall.

Your Entire Satisfaction We Want

It's Our Most Valued Asset

We Want Every Customer of Ours

To Be a Satisfied Customer

We want your trading with us to be just right in every way. Indeed this is our constant aim. To constantly increase the value of this store to our friends, to get and retain their confidence, not only thru the high grade of our goods, and our right prices, but the absolute satisfaction that goes with every transaction. "Your Entire Satisfaction We Want."

We Want You to Feel There's Always a Good Welcome for You Here and So There Is

R. D. Willson Hardware Co.

Frank Babcock, of the Seguin Drug Co., was a visitor Saturday.

Iron feet and stands for mending your shoes. Times Clothing Mart.

Mrs. Will Ware is entertaining her sister, Mrs. Ellis and little son, from Oakland, Cal.

Mrs. Dr. Rush, Mrs. Geo. F. Graham's mother, left Monday for Seattle, where they are thinking of locating.

Mr. and Mrs. A. A. Smith are visiting in Portland this week, Mr. Smith's mother being there on a trip west.

Lonsdale Muslin 10c the yard. Striped Outing 8⅓c. Dark Checked Outing 6c yard. Times Clothing Mart.

Mrs. H. Lutz and sons Hugh and Harrold of Seattle are visiting relatives and friends here, guests at the Haswell home.

Wm. O'Donnell and daughter, Mrs. Runkle, of Walla Walla, have been here this week, investing in tide land lots.

E. D. Short is using his vacation to improve his residence property on 6th street; putting down cement walks and making other improvements.

We carry a full line of high grade goods at the lowest cash prices. Times Clothing Mart.

F. E. Knight, accompanied by his father and mother, Mr. and Mrs. J. W. Knight, and his niece, Miss Verle Kniel, of West Union, Iowa, was an Angeles visitor yesterday. Mr. Knight's parents are in love with the country here, and enjoying their visit to the utmost.

Dr. Mead returned from the West End this morning, reporting both business and fishing good. While in Forks he attended the wedding of John Horner and Myrtle Fletcher which took place Wednesday, J. P. Gwinn officiating. The ceremony was held at 6 a. m., in order that the couple might get an early start on their wedding trip to Pins on the Hoh river, Jefferson county, 27 miles distant by pack horse, where they will make their home.

Attending Millinery Openings

Miss L. H. Peddicord is in Seattle this week, attending the Wholesale Millinery Openings of the Eastern houses, studying the new styles and up-to date ideas in trimming, and buying a large stock of Millinery for the Fall and Winter seasons.

Baking pans, basins, skillets, and 100 other useful articles 10 and 15 cents at Baker's.

OF INTEREST TO THE LADIES

Splendid Showing of New Fall Fabrics and Garments

The Phelps Dry Goods and Millinery Store now have on display their new stock of fall and winter hats, coats and dress goods. The new goooods were selected in person by Mrs. Phelps from the sample lines of the large eastern wholesalers and manfacturers, and are the choicest patterns and newest things in their respective lines ever shown in the city.

A nice line of the celebrated Gage Hats is a leading feature this year.

The stock includes ladies and misses coats, ladies' and misses suits, children's coats, shawls, cavenettes, panamas, plaids, flannels, broadcloths, waistings, suitings, bedford cords, flannellettes, wrappers, dress trimmings, sheetings, and muslins, hose. lace curtains, both white and Arabian; cushion tops, stamping patterns, etc., etc. Also a nice selection of ladies' and children's hats

Having bought direct from the manufacturers, the prices are most reasonable. Mrs. Phelps will be pleased to have every lady in the city and county call and see the new goods; it's a pleasure to show the them, whether one wishes to buy or not.

Mrs. FitzHenry very delightfully entertained at whist Thursday afternoon in honor of Mrs. Henry Lutz of Seattle. The home was artistically decorated in sweet peas and roses, presenting a most inviting appearance. Mrs. Delabarre won the prize for highest score. Dainty refreshments and an informal social visit closed the pleasant afternoon. The guests present from out of the city were: Mrs. H. Lutz of Seattle, and her sister Miss Haswell of Ohio; Mrs. Ellis of Oakland, Cal., sister of Mrs. Will Ware; Miss Holmes, of Bay City, Mich., guest of Mrs. Farmer, and Miss Caldwell, neice of Mr. Caldwell.

Wanted

One Jersey or grade Jersey cow with first calf. Price must be reasonable. Address P. O. Box 33, Port Angeles.

C. E. Fulmer keeps cameras and all kinds of amateur supplies at his studio. Call and see them.

AUTOCRAT LINEN STATIONERY

The latest fabrics in new sizes, making the finest line of high grade box papers ever on the market,

ASK TO SEE THEM

Lorraine Fabric, Ariston Superfine, Tudisco, Indsia Fabric, Velour du Nord, Old Stafford, and many others.

Mathewson's Drug Store

Near Post Office

Phone 28 Mail your Orders

Pattern Hats.

Just received, the Latest Styles of Pattern Hats at about 50 per cent less than Seattle prices. Pacific Store Co.

Busiest Man in Town.

Lou Smith, the "old reliable" tinner and plumber, seems to be the busiest man in town these days, the shop being full of men working, and orders coming in faster than they can be filled.

School Outfits for boys; buy where you can get the best goods at the lowest cash prices. Times Clothing Mart.

Mrs. Maud D. Gordon will give a recital for her pupils in Woodman's Hall, Dungeness, Friday evening, August 31st. Admission 35 and 15. The base ball boys will give a dance after.

Notice to Public School Pupils

Pupils who desire to enter the classes to which they would have been assigned had they been promoted at the close of last year will present themselves for examination in the superintendent's office at 9 a. m. Wednesday, the 5th of September and at the same time on the two succeeding days.

New pupils must appear at the same time and take examination or present credentials from other schools from which their assignment can be satisfactorily determined. L. E. Mahaffy, Supt.

Young Black Minorca chickens for sale. ANNA GOERG, Corner Sixth and Albert.

CHURCH SERVICES

Congregational Church. Sunday School at 10 a. m. Morning worship at 11:00. Rev. Geo. N. Edwards, pastor. Morning subject: "The Drunkard and His Reserves." In the evening Rev. J. W. Frescoln of the Anti Saloon League will speak.

The usual morning services in the Lutheran church, Sunday at 11 o'clock. Parents are urged to send their children. All children are welcome.

At the Baptist church Rev. Reid Hale will preach both morning and evening; all invited.

Regular meetings at First M.E. Church as follows:

Official Board, first Monday of month.

Epworth League, (business) first Wednesday of each month.

Sunday School Board, second Wednesday of each month.

Ladies Aid Society, every two weeks Wednesday afternoon.

Prayer meeting, every Thursday even'g.

Sunday Services: Sunday School, 10:00 a. m.; Preaching, 11:00 a. m.; Epworth League, 6:30 p.m.; Preaching, 7:30 p.m. Music led by the orchestra for these services. Everybody will be made welcome. GEO. F. GRAHAM, Pastor.

First Church of Christ Scientist: Services will be held at Science Hall, Second St Sunday at 11 o'clock. Sunday school at 12 o'clock. Wednesday evening meetings at 7:30. Reading room open every afternoon from 2 to 5. All are welcome.

DUNGENESS

Threshing is the order of the day in this end of the county. Many fields having been threshed the past week. The Cassalery boys have bought the machine owned by Steve Land of Angeles.

Miss Anna Woll has several young lady friends visiting her at present.

Mr. and Mrs. Parks who have been visiting Mrs. Bowman of this place and Mr. Keeler of Seguin, have returned to their home in Seattle.

The Ladies Aid was entertained at the home of Mrs. Thomas Clark Wednesday afternoon.

Mr. Seal is personally attending to the affairs of the Seguin Trading Co. during the absence of Mr. Peterson.

Miss Pearl Rhodefer visited friends in Dungeness the past week.

The entertainment to be given Friday evening, by the three lodges in Dungeness, for the benefit of Rev. W. B. Bell, is expected to be a very pleasant affair. A fine program will be rendered, after which refreshments will be served.

Mr. and Mrs. Woll, Mr. and Mrs. Geo. Davis and families returned last Saturday from a two week's yachting trip.

Miss Edgeberg has been engaged to teach the next term of school in this district.

Mrs. Bartlett, of Port Townsend, is visiting her sister, Mrs. Thos. Clark.

Mr. Whitney, the cream inspector, is visiting the dairies in this section of country. MORE ANON.

L. RAMALIA

JEWELER

Watch Repairing a Specialty. All Work Guaranteed First Class.

DUNGENESS, WASH.

SEGUIN NOTES.

Many forest fires are burning in this vicinity as a result of carelessness on the part of parties burning slashings.

Fred Harned of Dungeness was a business visitor here this week.

A laundry is to be located here even if it is "Chinese." It will be welcome as it will afford relief to the mill hands.

Messrs. Porter & Pickens have given up their lease of the Seguin Shingle Mill and Manager Long will operate it hereafter.

Owing to an accident to the cut-off man, who cut his finger, the Bear Creek mill is shut down.

This place will go to Friday Harbor en masse, Sunday.

Mrs. H. L. Grant is remodeling and renovating her dry goods store preparatory to receiving her fall stock.

The Bugge Mercantile Co. have let a contract for the erection of a new store, 60x80 ft. with warehouses adjoining.

Wm. Long returned Wednesday from a trip to Seattle.

New potatoes for sale. J. L. Keeler.

J. C. House and Joe Heath of Townsend are camping on the river near here and have declared their intention of breaking the record for catching trout. It is rumored that they have several country boys working now.

This section has been visited by several politicians of late.

Two deserters from Fort Flagler have been staying around here for a week and were living in a house with Geo. Yearsley who provided them with clothing and food; in consideration of Mr. Yearsley's kindness the ex-soldiers took his watch and bicycle. When they left Sunday, Marshal Church was notified and picked them up on their arrival in Angeles.

Only a few lots left in Keeler's plat; better get one now.

Wanted a party to start a bakery on Seguin.

It is rumored that we will soon have a large lumber and shingle mill at Washington Harbor.

Surprised His Mother

It being his mother's birthday, Ernest O'Brien said, "I am going to give mother the surprise of her life; I am going to invite everybody on the Hill," and he did. On last Friday evening the neighbors filled the house, the yard and the street, and still half of them stayed at the old school house and sent for her to come over. The result was fine lunches, presents, and dancing; everybody smiling and happy.

Fine new line of glassware 10 and 15 cts. at Baker's.

Notice to Creditors.

Notice is hereby given that the undersigned has been appointed by the Superior Court of the State of Washington for the County of Clallam, sitting in probate, administrator of the estate of Henry Robinson, deceased, and has duly qualified as such. All persons having claims against said deceased are hereby required to present them with the necessary vouchers within one (1) year after the date of this notice to me at the place of transaction of my business, to-wit: 26 Haller Building, Seattle, King County, Washington.

L. T. TURNER, Administrator of the estate of Henry Robinson, deceased.

First publication August 2, 1906.

Beech Nut Bacon

Small glass, each.....20c

Large glass, each.....30c

Beech Nut Bacon is delicious and appetizing.

ANCHOVIES

Small barrel.....25c

Genuine Norwegian packed in oil

If your Olive Oil has not a nutty flavor, it is not the best. We are sole agents for a pure

LUCCA OLIVE OIL

manufactured in California of selected Lucca olives.

½ pint bottle.....25c

1 pint bottle.....50c

1 gallon can.....3.75

IRISH MACKEREL

Two for 25c

We have 24 out of the "57 Varieties"

Heinz Pickles, Sauces, Chows and Catsup.

E. W. MERRILL & CO.

Phone 5

FITZGERALD'S MARKET

Port Angeles' Leading Meat Shop

Clean, fresh and wholesome. Choice stock of fresh and salt meat. All vegetables in season.

Children coming to market will be accorded the same fair treatment as their elders.

Three doors west of Bank of Clallam County.

JAMES FITZGERALD

PROPRIETOR.

Editorials

Opinions of Great Papers on Important Subjects.

MURDEROUS IMPULSE DANGEROUS TO SOCIETY.

ALFONSO, King of Spain, said, when congratulated on his escape, "Yes, but it will come again." The risk is always there. And this boy has really little more to do with the actual government of Spain than the device on his coach. He is sentenced to death—through no fault of his own, whether of commission or omission. Even his most virulent enemy admits that he is of great personal amiability, anxious to do everything in his power for the people nominally his subjects.

When President Garfield was assassinated General Grant exclaimed, "For my part, I am in favor of having the civilized nations put down these assassins with a hard hand." It was the natural expression of a blunt and simple nature, and we hear it echoed every time there is an anarchistic outrage. Andrew D. White would have an international bureau of police to run down bomb-throwers. But, anarchism being in defiance of all reason, it is impossible to cure or crush it by reasonable methods.

It is an error to assume that these assassins strike for principle's sake. Their murderous impulse springs from weakness, not strength of mind. The assassin loves a shining mark, and it is equally true that he loves a shining moment.

In the case of the anarchists, theatricalism is carried to the point of a disease. No anarchist kills, or seeks to kill, without careful regard for the dramatic and theatrical value of the background. It does no good to prove to them that they are stupid as well as inhuman; that organized government must go on; and that, as President Roosevelt said in his first message, men will always be found to step forward and take the place of the murdered rulers. Anarchists care nothing for that or any other argument, since their chief aim is to create terror and produce an immense sensation.—St. Louis Chronicle.

THE OLD HONESTY AND THE NEW.

IT is the fashion nowadays to deplore the general want of moral principle and to lament lugubriously the decline of old-fashioned honesty? But, really, how about this old-fashioned honesty? It is always easy to see a saint in a dead relative, just as it is easy to see a statesman in a dead politician. Grandfathers' virtues, like grandfathers' clocks, may be a badge of respectability, but in our own day they are not always in good running order. Our forefathers were not better than we are—indeed, to judge from the criticism of their contemporaries, they were a good deal worse.

The world in which old-fashioned honesty lived was singularly uncomplicated. Smith knew Jones and Jones knew Smith, and if the one did not cheat the other there was every chance that each would die in the odor of respectability. Individualism set the limits to old-fashioned honesty.

We need this individualistic honesty to-day, and we have it. But we need to-day a very much bigger sort of honesty—an honesty which sees that our obligations are set not alone by our relations with each other, but also by our relations with municipalities and States, with a nation and a world. Such honesty is not any too common, but it is growing. Men have gone down to their mausoleums labeled honest millionaires who were directors in corporations whose methods would bring blushes to the cheek of a confidence man. According to the standard of old-fashioned honesty there was nothing to be said against these honest millionaires. But from the point of view of the new honesty they were thieves though they robbed legally.

One does not need to be an academic optimist to see the beginning of this new-fashioned honesty. We are doing the best we can to shape up laws which shall express a new social conscience. Morality is always a generation or two ahead of legality. The number of offenses against the moral and legal codes is increasing enormously. Moral principle never cut so large a figure in the affairs of this American people as it does now. Our godly ancestors had one moral qualm where we have twenty. It never occurred to them that a lottery was wrong, or that it was wicked to drink rum, or to whip a child or a wife, or to enslave the black man and cheat and debauch the red man.

Nine out of ten of the little conscientious niceties of life are discoveries of the last fifty years. More societies to do all sorts of good and work all kinds of reforms were created in the last two generations than had been formed or thought of before from the beginning of the world.—Chicago Journal.

SOLD LIFE FOR 15 CENTS.

TWO Georgia fools quarreled over 15 cents and both were shot dead. There can be no protest against calling them fools. The littleness of the amount involved, as measured against life, or even against peace and order, is too striking. Yet, if all the men who put their lives up against trivial things were to be called fools there would be a lot of them. What a host of people are dead or maimed all over this and other lands just because they were plucky or foolish!

Physical courage, commonly accepted as one of the noblest qualities, may become one of the basest. Like any other virtue it can become a fault. An army of good men have been killed in defense of things not worth a thousandth part the cost. Among them are those who, from mistaken notions of courage, get up in the dead of night to face the armed burglar that is sure to be ready and desperate. There is fine courage in this, to be sure. But there is far finer courage and better sense in quietly suffering the loss of the sackful of baubles a burglar may carry off, which are of little value anyway compared with your life, and certainly are of no value at all when life is gone.

Either of these Georgians, who are now shot to death, would have laughed to scorn the idea of sacrificing his life for so paltry a thing as 15 cents. It was uncontrollable temper and misapplied courage that carried them to their destruction. The best courage of all is the courage to control one's temper.—Cincinnati Post.

THE FARMERS' NEW FRIEND.

THE automobile is said to be particularly popular in rural sections of Illinois, where a great number of machines are being used for commercial purposes. Illinois farmers have learned by experience that one auto will haul a dozen wagons stretched out behind it, with a two-fold result: horses are left at work in the field, and produce is transported to town quicker and cheaper.

An even more far-reaching result is the demand for better roads. So long as the automobile was the plaything of the city leisure class it was regarded suspiciously by the farmer, who refused to become enthused over the city man's demands for good country roads on which to go scorching. But now that the automobile has been adopted by the farmer he is as anxious for passable highways as the city man, and the two are working together to bring the road millennium to pass.

Auto ploughs, rakes and harvesters have been introduced into the Northwest and found practicable, but the adoption of the motor car by the farmer as a vehicle of transportation for himself and his produce is more recent.—Des Moines Register and Leader.

A HEARTY WELCOME.

One of the earliest acts of Abraham Lincoln as President was to appoint Dr. William Jayne as first governor of Dakota Territory. It rested with the governor to determine what point in the territory should be the temporary capital until such time as the legislature should select a permanent seat of government; therefore there was a great rivalry among the little towns in Dakota to secure the favor of the new governor. In connection with this rivalry the author of "A Brief History of South Dakota" gives this story:

It was reported that Governor Jayne was driving out from Sioux City to look over the Dakota towns before he determined upon the temporary seat of government, and the enterprising town of Vermilion energetically prepared a great banquet in his honor.

Presently a carriage containing two well-dressed gentlemen was seen approaching the village from the east, and a committee of citizens went out to meet it and welcome the new governor. The two men were invited to accompany the committee forthwith to the banquet hall. There they partook of a fine dinner, and several hours were spent in speechmaking.

The guest of honor thanked the people sincerely for their courtesy, spoke of his good impressions of the country, and declared his intention to settle among them.

This declaration was greeted with hearty cheers, but at that moment three or four carriages drove through the village, stopping only for a moment, and then driving on toward Yankton. Some one brought word into the banquet hall that Governor Jayne and his party had gone through to Yankton without giving Vermilion an opportunity to do him honor. Then the chairman turned to the guest at the banquet and asked him his name.

He said it was G. B. Bigelow, and he was much surprised to know he had been mistaken for the new governor of the territory, supposing that he had met the usual hearty welcome which the new towns of the West held out to intending settlers.

Sorely as were the people of Vermilion disappointed, their sense of humor was too great to permit them to mourn long over the laughable mistake. "Governor" Bigelow lived with them for many years, and in the fullness of a ripe old age died among them, respected by every one; but Yankton became the temporary and the permanent capital of Dakota Territory.

WILL KEEP US WARM FOR AGES.

Hundreds of Billions of Tons of Coal Stored Away in the Earth.

German statisticians are patient, thorough workers, and the assurance of a leading German technical journal that the world's coal is sufficient for reasonable future demands is backed by elaborate tables that inspire confidence. Germany's deposits are estimated at 280,000,000,000 tons, or enough, allowing for increased demand, to last until the year 3000. Great Britain and Ireland are not so well off, but their 193,000,000,000 tons, with twice the German consumption, will hold out 400 years. Other European countries have a less extensive outlook. Belgium's coal deposits are estimated at 23,000,000,000 tons, of France at 19,000,000,000, Austria 17,000,000,000 and Russia 40,000,000,000. North America is credited by this authority with 681,000,000,000 tons, or about the same as all Europe. But Asia and Siberia are believed to have even a greater store of coal as yet undeveloped.

But calculations of future demands upon the wealth of nature sometimes break down in practice. The lumber supply of the United States was once supposed to be adequate for several hundred years, but the growing prices of the commodity show that already trouble is in sight. The immense increase in the use of steel and cement proves that substitutes for wood are sought. Forestry principles will conserve the timber supply, but it will take time to supply them, and the country will be fortunate if they become effective before the havoc reaches the form of desert places.

There was a time when a man who did not get along with his wife was considered disgraced for life. Now there is a good deal of charity for such a man, and some people go so far as to say: "He is not altogether to blame."

Society of Scarlet Death.

The following remarkable description of the rites of the "Society of the Scarlet Death" is quoted from the Ural by Laffan's St. Petersburg correspondent, who states that the votaries of the strange society are located near the Savodsk lake, and that the exposure has been made in consequence of the disappearance of one of the citizens, says the London Mail:

"The Scarlet Death is surrounded with much 'circumstance:' In the house designed for the sacrifice there is a room in which there is neither window nor fireplace. It is a grave without a tenant. The room is lined with scarlet material, but one of the walls is covered with a black cloth. The floor is covered with scarlet. Two cushions are placed in the middle of the floor.

"The victim is then led in, and his or her head is placed on one of the cushions. Then all the attendants leave the room. After a few minutes a young woman, clad also in scarlet, comes from behind the black cloth. She slowly approaches, takes the second cushion and places it over the face of the recumbent figure. Then she sits upon the cushion and does not rise till the condemned one has ceased to show signs of life.

"What leads up to the sacrifice is variously explained by the local inhabitants. Some say that it is to expedite the progress of the sacrificed to paradise; and others hold that it is a punishment for the commission of some mortal sin."

A Slight Confusion.

Teacher—What was the name of the man who carried the world on his shoulders?

Paul—Map.

Teacher—Next.

Second Pupil—Atlas.

First Pupil—Well, I knew he was named after some jography book.—Baltimore American.

Literary Sarcasm.

Te—I have my profound thoughts hidden in my mind.

She—Bound in calf? — Baltimore American.

When people are kind to you, do you become insolent and overbearing? That's the effect kindness has on certainly seven people out of ten.

WEIGHING THE BABY.

Them gosh-hanged scales is rusty
 An' I never will believe
That they air true an' trusty
 An' not made to deceive.
Why, them air scales is show.n'
 But eight pounds an' a fraction!
Now, you can bet, I'm goin'
 T' kick agin such action.

Jus' one week old an' weighin'
 Eight poun's! The very idee!
Why, that young miss, I'm sayin',
 Weighed more'n that last Friday.
There ain't no use discussin'
 This pair o' scales—they're busted.
So stop all this here fussin';
 Blamed few scales kin be trusted.

Huh! Avoirdupoy? Well, nit, sir!
 Troy weight's what goes, by gracious!
I'd have you not forgit, sir,
 She's a blamed sight more precious
Than soap, or salt, or bacon.
 A doc o' your sense oughter
Never to be mistaken
 In weighin' o' a daughter.
—Omaha World-Herald.

MISS ABBIE'S TONIC.

MARGARET, I feel very much worried about Abbie," said John Carew after his sister had gone upstairs. "She doesn't seem ill, but she certainly is not perfectly well."

"I've thought that, too, but didn't mention it because it might have been imagination on my part. She is drooping and low-spirited, but I don't see why," answered Mrs. Carew. "Do you suppose she is tired of the city?"

"No, I think not. She was so happy at first and seemed so to enjoy her freedom from household cares when she came that I don't believe she is lonesome this soon. I wish I knew, for I owe so much to her I want her to spend her declining days in peace."

"I've always heard that people who have led active lives are apt to become dissatisfied if suddenly left with nothing to do, but sister is busy from morning till night at something. You had better stop at the doctor's in the morning, John, and get her a tonic. Perhaps the weather affects her."

"Is this the sister you told me of who raised the family when your mother died?" asked the doctor when John Carew laid his sister's case before him.

"Yes, and as soon as she had us youngsters off her hands, she had to

"I NEVER THOUGHT I'D ENJOY WASHING DISHES."

begin all over again on some nephews and nieces, so it's no wonder she's breaking down."

"Breaking down! Nonsense! She's pining for her old active life, man. I've known hundreds of such cases. Women in the prime of life just fade away before anyone realizes it because their well-meaning relatives insist on giving them an 'easy, quiet life in their old days.'"

"That may be true in hundreds of cases, doctor, but not in Abbie's. My wife says she is busy from morning till night with her sewing and knitting and pottering around. She's worked very hard in her life and I want her to have a good time now that she's getting old."

"How old is she?" asked the doctor abruptly.

"Let me see. I'm 32 and Abbie was 20 when I was born. That makes her 52."

"Do you expect to be laid on the shelf at 52? I'm past that myself and I don't thank any man to say I'm in my declining years," said the doctor, laughingly. "I'll not give you the tonic for Miss Carew till I've seen her. Call for me on your way home this afternoon, for I shall be glad to meet her even if she does not need my services. I tell you what, Carew, this old world would be a poor place without the noble spinsters who laid aside their ambitions and hopes at duty's call."

During the doctor's visit that afternoon, he turned the conversation to the subject of poor cooking and talked of the diseases brought on by ignorance of the kind of food to eat and how it should be prepared, till John Carew began to wonder if his sister's attitude was caused by lack of good victuals. Mrs. Carew mentally reviewed the bill of fare that had appeared for the past months, and determined to keep a sharp lookout on the cook from that time forward, but presently both realized why the doctor spoke as he did.

"About a dozen girls from the Young People's Society in our church started a little lunch room over on the South Side near that factory to try to keep the men away from the saloons during the noon hour, but I'm afraid the whole thing will be a failure for lack of good, substantial food," went on the doctor, watching Miss Abbie. "They are eager to work but lamentably ignorant. My own daughter is one of the number and all the knowledge of cooking she has had is a few terms at a fashionable cooking school. Some of the others are not even that well equipped. I'll tell you the only way to learn to cook is to go into an old-fashioned kitchen with a mother or aunt to put you through your paces. Of course since my wife has been crippled and we have to depend altogether on servants, Nellie can hardly be expected to know much."

"I should think anybody could get up a lunch without much trouble," remarked Mrs. Carew. "All it requires is sandwiches and cake or cookies."

Miss Abbie's face took on a delicate pink flush and her eyes glowed when Dr. Norman replied, "Yes, but there are different kinds of sandwiches and cookies. To-day I went there for lunch when I was calling on my patients in the neighborhood and they gave me cookies and bread from the bakery and hard boiled eggs with muddy coffee. Several of the girls asked me with tears in their eyes why the men didn't patronize them, but I hadn't the heart to point out their delinquencies. The men have baker's stuff in their pails and should be lured from the saloons with homemade doughnuts and good bread. Why, if those girls served baked beans and hot meats and soups, they'd have to get a bigger room at once. What they need is a good, capable woman to manage the place. They will soon have to——"

"Do you think they would have me and could I do the work?" interrupted Miss Abbie eagerly. "I'd just love to help them for I'm so tired of doing nothing."

The doctor would have been more than human if he had not shot a triumphant glance at Mr. Carew, but that young man never saw it. He was gazing in astonishment at the eager look on his sister's face. "Why, Abbie, you are never idle a minute."

"Yes, I am, John. I don't want to complain, for you and Margaret have been so good to me, but I want to be doing some good for my Master. Did you say you thought they'd take me, Dr. Norman?"

"I'm sure they'll be delighted," said the doctor heartily. "They meet at our house next week and I'll speak to them about it."

"Not till next week. I thought maybe I could go to-morrow and set a batch of bread."

"That's better yet. I thought you couldn't be ready on such short notice. When I drive down to see my patients in the morning, I'll stop for you."

"I must see about a gingham apron this very evening. When I came to the city, Margaret said I wouldn't need any but white ones, so I gave the rest away. My! but it will seem good to bake and cook once more."

"Shall I leave the tonic to-day, John?" inquired the doctor with a twinkle in his eye as Mr. Carew followed him to the porch.

"I guess it won't be needed till to-morrow. Doctor, I want to beg your pardon for disputing your word. Abbie is pining for her active life and I'm glad she's to resume it. In her old home, she was aunt to half the township and I suppose the city life seems cold to her."

"No harm done, sonny," said the doctor, patting his friend's head. "Let Miss Abbie alone and she'll have just the tonic she needs and help those forlorn girls, besides. They need help if ever anyone did."

"No wonder the men didn't want to eat here," was Miss Abbie's mental verdict as the doctor introduced her to the four girls who had charge of the lunch room for that week. "I couldn't eat a bite unless this floor was scrubbed." Aloud she said cheerfully, "Now, children, I came to work and I want to begin right away. Where is your broom?"

A lop-sided broom was produced, but the girls were horrified to see their guest calmly prepare to scrub out. "We have a colored woman to come in and do that," explained Nellie Norman. "She just scrubbed yesterday."

"Better let Miss Carew alone," advised the doctor as he took his departure. "I'll drop in and see what you have for lunch to-day. Good-bye."

"I never thought I'd enjoy washing dishes,' said Georgia as under Miss Abbie's direction she filled her pans with hot soapy water and astonished the dishes which had hitherto been turned over to the slack colored woman. "Girls, I believe the lunch room is going to get on its feet at last."

"Just smell that gingerbread," sighed Rose. "It makes me ravenous. Somehow, I could always wait till I got home before, but I'm famished to-day."

"It's because there is a clean place to eat in and clean food," said Nellie. "When papa first spoke of having Miss Carew to help us, I thought she might be fussy and queer, but I know we're going to love her. I am, anyway. Why, didn't we think to make soup! It's cheap but just delicious. Miss Abbie put some vegetables and soup bones into this kettle and I tell you, if somebody don't watch, I'll eat it all before dinner time."

"How's trade?" asked Dr. Norman, coming in before the whistle blew for his lunch. "I came early to avoid the rush."

"You needn't make fun," said his daughter. "You'll have to take refuge behind the counter in a few minutes. See if you don't. We're going to put a big pan of doughnuts at the door as soon as the men commence going past and I'm sure the smell will capture them."

Sure enough, trade was brisk and in half an hour the supplies were exhausted. Miss Abbie, with very bright eyes, listened to the praises of her pies and doughnuts, and was happier than she had been since she came to live in the city. "I'm so sorry there's nothing left for you girls, for you've worked hard all morning," she said, as they counted up the receipts.

"I guess we can hold out," laughed Georgia. "It's just splendid not to have a lot of stale things left for to-morrow."

A new era dawned for the discouraged workers, for Miss Abbie put new life into the flagging enterprise and customers flocked in as if by magic. Mr. and Mrs. Carew often came out for their sister in the afternoon and were surprised at the amount of food necessary to supply the demand. Mrs. Carew took pleasure in providing fresh flowers for the clean dining room and John complained that he had been robbed of both wife and sister by the fascinating lunch room.

"Why do you spend so much time and money down here if you don't like the place, John?" asked Miss Abbie gravely, selling her brother a small pie.

"Well, you see, this is the only place I ever see you and about the only one Margaret cares for lately. Then, the doctor advised us all the first day you met him, to be careful what we eat, so what can I do?" explained her brother soberly.

"You always could argue out of things from a baby up," said Miss Abbie severely, and then added proudly, "Just think, John, one of the men says his wife wants to come down here and learn how to bake bread! I really think we must be doing some good."

"I'm going straight home and have your bed sent down. You'll be eating and sleeping here before a month passes."

"Miss Abbie, I've read somewhere that you should bring up a child in the way he ought to go, and it looks as if you had spoiled this one," said Dr. Norman, coming up at that moment. "This little boy is always teasing you and you don't try to make him mind. The first time I met you, he wanted me to prescribe a tonic for you, but I told him congenial work was the tonic you needed."

"He's going to pay for the extension we must have for our building, so I can stand his teasing, doctor. I ought to have paid for your prescription long ago, for it has done me oceans of good."

"Yes, and I hear you are to break up my practice by teaching the workmen's wives how to cook. I could sue you for damages, but I won't."

"You may refer to me when you advertise your tonic, doctor. I wish more discontented women could know the blessedness of working for others."

"Amen!" responded the doctor reverently.—The Interior.

MILITARY SPIRIT OF NATION

It Is Right in the Army but Not Out of It.

This country has never been and will never be a military nation; as a people we can never cultivate a military spirit, and that fact is to our credit and our advantage, says the Boston Advertiser. All the talk of trying to do so is as ill-advised as it is futile. Respect for the army we can and should have, and due regard for its share in promoting the stability of peace and prosperity. But inside the army itself there should be, emphatically, an "army spirit." There is not much now; at least not in the degree advisable for the improvement of the army as a whole and the prevention of desertions.

The proportion of desertions annually is too large, and while that does not indicate any of the dreadful things imputed to the army, it certainly impairs the efficiency of the service and works against the advantageous recruiting of men. It is a cold-blooded age, and the army is a livelihood to many young men to-day and nothing more. The sense of responsibility is little more impressed upon the recruit than upon the man undertaking any trade whereby he may earn his living.

But much may be done inside the army to improve conditions there and make army life, considered as a livelihood, appeal with greater force to young men. One opportunity is at hand, and deserves attention—which it has received to some extent. When the West Point graduates have been assigned there will remain some vacant commissions unfilled, as is the usual case. A number of men will be detailed from the ranks to take instructions for examinations for these commissions and probably twenty or so will be thus detailed. But, as a rule, only one or two men from the ranks are chosen for the commissions from among those thus examined, and the other appointments go to civilians.

Stop this unfair and mischievous custom and a long step will be taken toward making the army attractive and lessening the number of annual desertions. In other words, increase the incentive for the men in the ranks to remain there and to work hard in the hope that they may rise to something better. Army life must be regarded as a livelihood and it should not be the one livelihood open to a young man wherein he can have no hope of promotion.

If a young man takes up a trade he hopes to become a foreman or a superintendent or to start an independent business. If the same young man enters the army he has no such hope. Give it to him. Encourage him in the belief—make the belief a certainty—that if he does good work he will have a chance to rise. This should be done on its merits; especially should it be done for the betterment of the service.

GUGGENHEIM ROAD

IMPORTANT ANNOUNCEMENT BY HEAD OF GREAT FIRM.

Will Start to Build Into Copper River Country Early in the Spring—Terminus is Selected, but Will Not Be Divulged at Present.

Seattle, Aug. 22.—Daniel Guggenheim, president of the American Smelting and Refining Company, the Guggenheim Exploration Company and several allied concerns, has confirmed the report that his interests would build a railroad into the Copper River country to develop the Guggenheim properties in Alaska.

Mr. Guggenheim arrived in Seattle last night from Dawson and the North, here he has been on a trip of inspection. The Guggenheim interests have acquired the Treadgold hydraulicking concession in the Klondike district. After investigating the difficult problem of water supply, it has been decided to adopt a scheme whereby water will be brought by canals for fifty miles and in sucfflient quantity for mining at a reasonable cost. The irrigation scheme will permit of hydraulicking and scientific mining, calculated to improve mining conditions in the North. In the Cariboo, Atlin and also the Copper River districts the firm has acquired large mining interests. The Cariboo Consolidated mines at Bullion, Cariboo, were recently purchased and improved, $750,000 having been spent on canals to supply water.

Discusses Their Plans

"We have been gone some six weeks from New York on a trip of investigation to confirm the reports of our engineers," said Mr. Guggenheim last night. "As a result of our trip our interests will commence the construction of a railway of from 300 to 600 miles in length into the Copper River valley next spring. We also own properties in the Cariboo, Atlin and Klondike districts and will at once commence their development.

"Alaska is now the rich man's camp. By this I mean that to get the gold one must have machinery, and that is what we intend to do. Quartz mining has been practically untouched in the North. The amount of gold which has been taken in this way is infinitesimal compared with the riches of the country. Railroad facilities are needed to make this mining pay, and that is what we are going to have in the Copper River country at once. The ore will be carried to our smelter at Tacoma."

Terminus Is Selected

While he admitted that a gateway port had been selected for the Copper River railway, Mr. Guggenheim refused to divulge the site, saying that it might be Valdez, Cordova bay or some other harbor.

The Guggenheim party left this morning for New York. While declining to state approximately how much money the Guggenheims are putting into Alaska, Mr. Guggenheim said, "You may imagine we are going to spend a good deal, or we wouldn't leave our business for six weeks to come way out here on an inspection tour.

The Guggenheims began purchasing Alaska properties about three years ago. Their engineers have been in Northern camps almost continuously since then, and it is understood that $15,000,000 will be invested in the Klondike district alone.

To Collect Divorce Data

Washintgon, Aug. 18.—In an interview reagrding the interest in the dispatch of employes to twentv of the largest cities to collect divorce statistics, William S. Rossiter, acting director of the census bureau, pointed out that the 100 clerks already sent out are trusted employes, sworn to secrecy, and that "the public will never be any wiser as to individual cases when we have finished."

Ecuador Has New Tariff.

Washington, Aug. 22.—Ecuador has proclaimed a new tariff schedule which has just recahed the state department and will become effective November 1. The schedule provides for a complete reclassification and makes reductions on some classes of goods sent from the United States to Ecuador, but makes no marked alterations in the chief exports from this country to Ecuador.

Checks State Land Records

Olympia, Aug. 22.—O. Bystrom, of Cowlitz county, has begun work in the office of the state land commissioner checking up the records and files of the land office so that the commissioner's report to the next legislature will show definitely the condition of the state's tide and granted lands and what dispoistion, if any, has been made of them and other data along the same lines.

Wellman Defers Trip to North Pole

London, Aug. 18.—A dispatch from Christiania to the Daily Mail says that private letters received there from Spitzbergen state that owing to the lateness of the season Walter Wellman, chief of the Chicago Record-Herald aerial expedition, has abandoned the project of ballooning to the north pole this year.

Baron Komura, recently appointed ambassador to Great Britain, has arrived in London.

JEROME FOR GOVERNOR

Willing to Run if There are No Strings Attached.

New York, Aug. 20.—District Attorney Jerome has issued the following statement:

"In the present shameful condition of our political life in this city I am willing to run for the office of governor of the state, if the Democratic convention shall nominate me without any understanding, expressed or implied, other than that, if elected, I shall obey my oath of office as I understand it, in letter and in spirit.

"WILLIAM T. JEROME."

APPROPRIATIONS NEAR BILLION DOLLAR MARK

Washington, Aug. 21.—According to a statement just issued by Thomas P. Cleaver and James C. Courts, chief clerks respectively of the senate and house committees on appropriations, congress at its last session apropriated for the fiscal year 1907 nearly a billion dollars. The exact amount is $879,589,185.16, representing an increase of $59,404,550.20 over the sum appropriated by the previous session for the year 1906.

The largest item is contained in the appropriation for the postoffice department, the amount allotted being $195,635,998. The next largest sum was given for pensions, the money appropriated amounting to $140,245,500, or nearly twice as much as was allowed for the support of the army and over $40,000,000 more than was granted for the naval estimates.

Of the net increase of nearly sixty millions over 1906, it is stated that $42,447,200 was for the isthmian canal, the balance being accounted for through appropriations for the carrying out of the meat inspection law, the continuance of contracts for river and harbor work, the reorganization of the diplomatic and consular service and the extension of the rural free delivery service.

STATE SUPREME COURT DECIDES AGAINST "FRATS"

Olympia, Aug. 16.—The state supreme court has affirmed and approved the action of the Seattle school board barring all students from all high school privileges, except that of attending classes, so long as the students belong to the Greek letter fraternities.

Members of the state board of education, now in session here, speak in hearty approval of the decision, and say it will have the effect of stamping out a serious and growing evil in the state schools.

The decision was in the case of George Wayland, a minor, by Russell Wayland, his guardian, against the directors of the Seattle school district. Application was made to the King county court for an injunction to restrain the board from enforcing a rule that all students who belonged to the fraternities should be barred from membership in the athletic associations, glee clubs, etc., and from everything except the right of attending classes. The King county suoerior court refused the injunction. The supreme court says in part:

"We express our complete satisfaction with each and all of the findings of the honorable trial court. * * * The evidence shows beyond a doubt that these secret organiaztions foster a clannish spirit of insubordination which results in much evil to the good order, harmony discipline and general welfare."

FISHERIES CONFERENCE AT VANCOUVER SEPT. 19

Seattle, Aug. 20.—The joint conference between the special fish commissions of Washington and British Columbia, which was to have been held during the summer, has been set for September 19 at Vancouver, B. C. At that time legislation calculated to work to the preservation of salmon and other matters pertaining to the fisheries interests of Puget sound and British Columbia, including the workings of the hatcheries and the need for their extension, will be taken up.

The members of the commission have just completed a tour of Puget sound, with a view to becoming more familiar with fisheries conditions here. They have inspected traps, nets, canneries and everything connected with the catching and packing of the fish.

They met at Bellingham Tuesday afternoon and went over the salmon situation simply with a view to ascertaining conditions, and no matter of policy was discussed. They will take that up at the September meeting.

Contracts for Road to Mt. Rainier

Tacoma, Aug. 20.—The county commissioners have let contracts for the construction of a county road through the Nisqually canyon region. which will make the connecting link in the main road from Tacoma to Mount Rainier. There is already a road from Tacoma to Eatonville, and from Elbe, nine miles beyond Eatonville, up the Nisqually valley to the edge of the Rainier forest reserve. When completed there will be a road fit for automobiling from Tacoma to Longmire springs. The bids stipulate that the contracts shall be completed by January 1.

Harlan on Interstate Commission

Oyster Bay, Aug. 21.—President Roosevelt has appointed James S. Harlan, of Chicago, a member of the interstate commerce commission.

TROOPS IN REVIEW

FINE MILITARY SPECTACLE AT AMERICAN LAKE.

Pageant Witnessed by Ten Thousand People, and Was One of the Finest Spectacular Affairs Ever Offered the People of this Section of the Country.

Camp Tacoma, Aug. 20.—Before some 8,000 or 10,000 spectators Brigadier General Frederick Funston yesterday reviewed the troops of his command in Camp Tacoma. The soldiers, consisting of cavalry, artillery and infantry, regulars and militia, to the number of about 6,000, passed in review order before the general and his staff at noon on the ground to the south of the Country club.

The review provided one of the finest spectacular affairs ever witnessed by the people of this section of the country. The troops participating in the review were in khaki uniforms and light marching order. They were reviewed in brigade formation, the colors of each regiment being carried after the first battalion and before the second. As each organiaztion passed the general and his staff the officers saluted and the colors were dipped, the salutes being returned by the general and his staff.

The review field is about two miles square and the troops marched around this square, which was surrounded by crowds of spectators. It took just one hour for the five brigades to march past and for the artillery and cavalry brigades to ride past at the trot and gallop.

Many Handsome Horses.

The infantry regiments marched in company formation, with the company officers commanding at the head of their respective companies, and the regimental officers commanding and the officers of the regimental staffs at the head of their organizations. A noticeable feature of the review was the large number of fine horses ridden by the officers of the different regiments, both regulars and militia.

When each of the infantry regiments had passed the review stand the men broke into the double, followed by their bands, and moved rapidly out of sight.

The weather was fine and the dust not so unpleasant as might have been expected. The wind was blowing from the north, and this drove the dust raised by the troops away from the review stand, and so prevented it from obscuring the spectators' view of the soldiers.

The review closes the first week of the encampment and incidentally marks the conclusion of the stay in camp of all the state troops with the exception of the Oregon national guard, which organization will remain in camp until Wednesday, participating in the work of the next two days.

Yesterday's review was successful in every way. The troops appeared to be in fine condition and presented an imposing military spectacle as they marched past the commanding officer. There were no accidents to mar the occasion, and the civilian crowd was as orderly as the soldiers themselves.

O. R. & N. TO FIGHT JOINT WHEAT RATE

Portland, Or., Aug. 20.—The Oregon Railroad & Navigation Company will resist the joint wheat rate between Northern Pacific and O. R. & N. competitive points in the interior to Portland and the Sound. This rate, lately announced by the Washington railroad comission orders the O. R. & N. Company to carry wheat to the Sound at the same rate that is charged to Portland.

The steps taken to oppose the joint tariff will be a petition to the United States court for the Western division of Washington for an injunction. This request will be based on the alleged unconstitutionality of the action of the Washington railroad commission. The papers have been prepared under the direction of W. W. Cotton, chief of the Harriman advisers in the Northwest and will be forwarded to Tacoma during the day. The injunction will come before Judge Hanford, of Seattle.

The injunction will contain four or five grounds for the action, but the chief one urged will be that of unconstitutionality.

Greece Will Appeal to Edward

London, Aug. 21.—The Daily Mail's Sofia correspondent says: "The Turko Bulgarian incidents have reached a dangerous phase, especially in the Kustjon district, where a collision took place between the Turks and Bulgarians at the frontier post of Schdrepaiza." A dispatch from Athens to a London news agency states that King George is going to Marienbad, where he will meet King Edward, whom he will ask for intervention in favor of the Greeks against Bulgarian excesses.

Crusoe's Island Sinks

New York, Aug. 21.—A report has reached this city that the South American earthquake destroyed the island of Juan Fernandez, off the Chilean coast. It belonged to Chile and on it were a penal settlement and a fort. This is the island made famous by Daniel De Foe as the scene of the adventures of Robinson Crusoe.

Notice and Summons by Publication.

No. 321

In the Superior Court of the State of Washington, for Clallam county.

Frank L. Thompson, trustee, plaintiff

vs.

Jennie Wilson and John Doe Wilson, her husband

and all persons unknown, if any, having or claiming an interest or estate in and to the hereinafter described real property, defendants.

State of Washington to Jennie Wilson and John Doe Wilson, her husband, who are the owners, or reputed owners, of, and all persons unknown, claiming or having an interest or estate in the hereinafter described real property.

You and each of you are hereby notified that the above named plaintiff,

Frank L. Thompson, trustee,

is the holder of a delinquent tax certificate No. 1731, issued by the treasurer of Clallam county, Washington, embracing the following real property situated in Clallam county, Washington, and more particularly described as follows, to-wit:

Lot number nine (9) in block nine (9) of the townsite of Port Angeles, Clallam county, state of Washington.

That said certificate was issued on the 12th day of July 1906, for the sum of $55.17 for the delinquent taxes for the years 1899, 1900 1901, 1902, 1903, 1904 and 1905, which several sums bear interest at the rate of fifteen per cent per annum from said date of payment.

You and each of you are hereby summoned to appear within sixty days after the date of the first publication of this notice and summons, exclusive of the day of said first publication to-wit, within sixty days after the 27th day of July 1906, and defend the above entitled action or pay the amount of the taxes due, together with the costs, penalties and interests; and in case of your failure so to do judgment will be rendered foreclosing said tax lien for such taxes, penalties, costs and interest against said lands and premises hereinbefore mentioned.

Frank L. Thompson, trustee, plaintiff.

Wm. Ritchie, attorney for plaintiff.

Post Office address Port Angeles, Clallam county, Washington.

Date of first publication July 27, 1906.

Notice and Summons by Publication.

No.——

In the Superior Court of the State of Washington, for Clallam county.

Chas. C. Henry, plaintiff,

vs.

J. O. Stevens

and all persons unknown, if any, having or claiming an interest or estate in and to the hereinafter described real property defendants.

State of Washington to J. O. Stevens who are the owners, or reputed owners, of, and all persons unknown, claiming or having an interest or estate in the hereinafter described real property.

You and each of you are hereby notified that the above named plaintiff,

Chas. C. Henry

is the holder of a delinquent tax certificate No. 1735 issued by the treasurer of Clallam county, Washington, embracing the following real property situated in Clallam county, Washington, and more particularly described as follows, to-wit:

Lots 15, 16, 17, 18, 23 to 29 inclusive in block 6 in Chandler suburban addition to Port Angeles.

That said certificate wrs issued on the 16th day of July 1906, for the sum of $5.65 for the delinquent taxes for the years 1902, 1903, 1904 and 1905, which several sums bear interest at the rate of fifteen per cent per annum from said date of payment.

You and each of you are hereby summoned to appear within sixty days after the date of the first publication of this notice and summons, exclusive of the day of said first publication to-wit, within sixty days after the 27th day of July 1906, and defend the above entitled action or pay the amount of the taxes due, together with the costs, penalties and interests; and in case of your failure so to do judgment will be rendered foreclosing said tax lien for such taxes, penalties, costs and interest against said lands and premises hereinbefore mentioned,

Chas. C. Henry, plaintiff.

W. Brumfield, attorney for plaintiff.

Post Office address Port Angeles, Clallam county, Washington.

Date of first publication July 27, 1906.

Notice and Summons by Publication.

No. 317

In the Superior Court of the State of Washington, for Clallam county.

Frank Dustman, plaintiff.

vs.

S. W. Buckman

and all persons unknown, if any, having or claiming an interest or estate in and to the hereinafter described real property, defendants.

State of Washington to S. W. Buckman who is the owner, or reputed owner, of, and all persons unknown, claiming or having an interest or estate in the hereinafter described real property.

You and each of you are hereby notified that the above named plaintiff

Frank Dustman

is the holder of a delinquent tax certificate No. 1717 issued by the treasurer of Clallam county, Washington, embracing the following real property situated in Clallam county, Washington, and more particularly described as follows, to-wit:

Lots 1 and 2 of Perkins' subdivision of Suburban lot 32 of the townsite of Port Angeles, Washington.

That said certificate was issued on the sixteenth day of June, 1906, for the sum of $37.28 for the delinquent taxes for the years 1900, 1901, 1902, 1903, 1904 and 1905, which sum bears interest at the rate of fifteen per cent per annum from said date of payment.

You and each of you are hereby summoned to appear within 60 days after the date of the first publication of this notice and summons to-wit, within 60 days after the 27th day of July, 1906, and defend the above entitled action or pay the amount of taxes due, together with the costs, penalties and interest; and in case of your failure so to do judgment will be rendered foreclosing said tax lien for such taxes, penalties, costs and interest against said land and premises hereinbefore mentioned.

Frank Dustman, plaintiff.

Jas. G. McClinton, attorney for plaintiff.

Post Office address, Port Angeles, Clallam county, Washington.

Date of first publication July 27th, 1906.

Notice and Summons by Publication.

No. 315

In the Superior Court of the State of Washington, for Clallam county.

L. W. Ballou, plaintiff

vs.

P. McCalman

and all persons unknown, if any, having or claiming an interest or estate in and to the hereinafter described real property defendants.

State of Washington to P. McCalman who are the owners, or reputed owners, of, and all persons unknown, claiming or having an interest or estate in the hereinafter described real property.

You and each of you are hereby notified that the above named plaintiff

L. W, Ballou

is the holder of a delinquent tax certificate No. 1750 issued by the treasurer of Clallam county, Washington, embracing the following real property situated in Clallam county, Washington, and more particularly described as follows, to-wit:

Lot 10 in block 98 of the Port Angeles townsite.

That said certficate was issued on the 24th day of July, 1906, for the sum of $12.65 for delinquent taxes for the years 1900, 1901, 1902, 1903, 1904, and 1905 which several sums bear interest at the rate of fifteen per cent per annum from said date of payment.

You and each of you are hereby summoned to appear within sixty days after the date of the first publication of this notice and summons, exclusive of the day of said first publication to-wit, within sixty days after the 27th day of July 1906 and defend the above entitled action or pay the amount of the taxes due, together with the costs, penalties and interest; and in case of your failure so to do judgment will be rendered foreclosing said tax lien for such taxes, costs and interest against said lands and premises hereinbefore mentioned.

L. W. Ballou, plaintiff.

Geo. Venable Smith, attorney for plaintiff.

Post Office address, Port Angeles, Clallam county, Washington.

Date of first publication July 27th, 1906.

Notice and Summons by Publication.

No. 316

In the Superior Court of the State of Washington, for Clallam county.

L. W. Ballou, plaintiff

vs,

P. Connelly

and all persons unknown, if any, having or claiming an interest or estate in and to the hereinafter described real property, defendants.

State of Washington to P. Connelly who is the owner or reputed owner of, and all persons unknown, claiming or having an interest or estate in the hereinafter described real property.

You and each of vou are hereby notified that the above named plaintiff,

L. W. Ballou

in the holder of a delinquent tax certificate No. 1751 issued by the treasurer of Clallam county, Washington, embracing the following real property situated in Clallam county, Washington, and more particularly described as follows, to-wit:

Lots 5 and 6 in block 332 of the Port Angeles townsite.

That said certificate was issued on the 24th day of July 1906, for the sum of $37.59, for the delinquent taxes for the years 1899, 1900, 1901, 1902, 1903 1904, and 1905 which several sums bear interest at the rate of fifteen per cent. per annum from said date of payment.

You and each of you are hereby summoned to appear within sixty days after the date of the first publication of this notice and summons, exclusive of the day of said first publication, to-wit within sixty days after the 27th day of July 1906 and defend the above entitled action or pay the amount of the taxes due, together penalties and interest and costs; and in case of your failure so to do judgment will be rendered foreclosing said tax lien for such taxes, costs and interest against said . lands and premises hereinbefore mentioned.

L. W. Ballou, plaintiff.

Geo. Venable Smith, attorney for plaintiff.

Post Office address, Port Angeles, Clallam county, Washington.

Date of first publication, July 27, 1906.

Notice and Summons by Publication.

No. 322

In the Superior Court of the State of Washington, for Clallam county.

Frank L. Thompson, trustee, plaintiff

vs.

Jennie Wilson and John Doe Wilson, her husband

and all persons unknown, if any, having or claiming an interest or estate in and to the hereinafter described real property, defendants.

State of Washington to Jennie Wilson and John Doe Wilson, her husband, who are the owners, or reputed owners, of, and all persons unknown, claiming or having an interest or estate in the hereinafter described real property.

You and each of you are hereby notified that the above named plaintiff

Frank L. Thompson, trustee

is the holder of a delinquent tax certificate No. 1730, issued by the treasurer of Clallam county, Washington, embracing the following real property situated in Clallam county, Washington, and more particularly described as follows, to-wit:

Lot number fifteen (15) in block thirty-eight (38) and lot number eighteen (18) in block forty-eight (48), all in the townsite of Port Angeles, Clallam county, state of Washington.

That said certificate was issued on the 12th day of July 1906, for the sum of $154.12 for the delinquent taxes for the years 1899, 1900, 1901, 1902, 1903, 1904 and 1905, which several sums bear interest at the rate of fifteen per cent per annum from said date of payment.

You and each of you are hereby summoned to appear within sixty days after the date of the first publication of this notice and summons, exclusive of the first publication, to-wit, within sixty days after the 27th day of July 1906, and defend the above entitled action or pay the amount of the taxes due, together with the costs, penalties and interest, and in case of your failure so to do, judgment will be rendered foreclosing said tax lien for such taxes, penalties, costs and interest against said lands and premises hereinbefore mentioned.

Frank L. Thompson, trustee, plaintiff.

Wm. Ritchie, attorney for plaintiff.

Post Office address Port Angeles, Clallam county, Washington.

Date of first publication July 27, 1906.

McKEE & LaFLOWER

Funeral Directors and Embalmers

PHONES
LAFLOWER 108
McKEE 105
CITY OFFICE 7

LADY ATTENDANTS

C. F. MERRITT,
Manager City Office

Notice and Summons by Publication.

No. 219.

In the Superior Court of Clallam county, State of Washington.

Thom Olson, plaintiff

vs.

G. Nichols

and all persons unknown, if any, having or claiming an interest or estate in and to the hereinafter described real property, defendants.

State of Washington to G. Nichols, who is the owner, or reputed owner, of, and all persons unknown, claiming or having an interest or estate in the hereinafter described real property.

You and each of you are hereby notified that the above named plaintiff

Thom Olson

is the holder of a delinquent tax certificate No. 1754 issued by the treasurer of Clallam county, Washington, embracing the following real property situated in Clallam county, Washington, and more particularly described as follows, to-wit:

Lots 7 and 8 in block No. 138 of the townsite of Port Angeles, Washington.

That said certificate was issued on the 24th day of July 1906 for the sum of $10.10 for the delinquent taxes for the years 1902, 1903, 1904 and 1905, which sum bears interest at the rate of fifteen per cent per annum from said date of payment.

You and each of you are hereby summoned to appear within sixty days after the date of the first publication of this notice and summons, exclusive of the day of said first publication to-wit, within sixty days after the 27th day of July 1906, and defend the above entitled action or pay the amount of the taxes due, together with the costs, penalties and interests; and in case of your failure so to do judgment will be rendered foreclosing said tax lien for such taxes, penalties, costs and interest against said lands and premises hereinbefore mentioned.

Thom Olson, plaintiff.

Jas. G. McClinton, attorney for plaintiff.

Post Office address Port Angeles, Clallam county, Washington.

Date of first publication July 27, 1906.

Notice and Summons by Publication.

No. 320

In the Superior Court of the State of Washington, for Clallam county.

Puget Sound Mills & Timber Company, a corporation.

vs.

P. J. Davis

and all persons unknown, if any, having or claiming an interest or estate in and to the hereinafter described real property, defendants.

State of Washington to P. J. Davis who are the owners, or reputed owners, of, and all persons unknown, claiming or having an interest or estate in the hereinafter described real property.

You and each of you are hereby notified that the above named plaintiff,

Puget Sound Mills & Timber Company

is the holder of a delinquent tax certificate No. 1732 issued by the treasurer of Clallam county, Washington, embracing the following real property situated in Clallam county, Washington, and more particularly described as follows, to-wit:

Lots 11 to 13 inclusive in block 241, lots 11 to 20 inclusive in block 242, lots 11 to 20 inclusive in block 243 and all of blocks 266, 267, 268, 271, 272 and 273, of Western Extension of the townsite of Port Crescent.

That said certificate was issued on the 16th day of July 1906 for the sum of $88.00 for the delinquent taxes for the years 1899, 1900, 1901, 1902, 1903, 1904 and 1905 which sum bears interest at the rate of fifteen per cent per annum from said date of payment.

You and each of you are hereby summoned to appear within sixty days after the date of first publication of this notice and summons, exclusive of the day of said first publication to-wit, within sixty days after the 27th day of July 1906, and defend the above entitled action or pay the amount of the taxes due, together with the costs, penalties and interests; and in case of your failure so to do judgment will be rendered foreclosing said tax lien for such taxes, penalty, costs and interest against said lands and premises hereinbefore mentioned.

Puget Sound Mills & Timber Co. plaintiff.

Trumbull & Trumbull, attorneys for pl'ff.

Post Office address Port Angeles, Clallam county, Washington.

Date of first publication July 27. 1906.

No.

NOTICE AND SUMMONS BY PUBLICATION

In the Superior court of the State of Washington, for Clallam county.

J. M. Tuttle, plaintiff vs. Mrs. E. K. Ault and all persons unknown if any, having or claiming an interest, or estate in and to the hereinafter described real property, defendants.

State of Washington to Mrs. E. K. Ault who are the owners, or reputed owners of, and all persons unknown, claiming or having an interest or estate in the hereinafter described real property.

You and each of you are hereby notified that the above named plaintiff, J. M. Tuttle, is the holder of delinquent tax certificate No. 1733 issued by the treasurer of Clallam county, Washington, embracing the following real property situated in Clallam county, Washington, and more particularly described as follows, to-wit:

Lot 6 in block 3 of Williams and Cramer's subdivision of suburban lot No, 7 of the city of Port Angeles.

That said certificate was issued on the 16th day of July 1906 for the sum of $35 35 for the delinquent taxes for the years 1900, 1901, 1902, 1903, 1904 and 1805 which several sums bear interest at the rate of fifteen per cent per annum from said date of payment.

You and each of you are hereby summoned to appear within sixty days after the date of the first publication of this notice and summons, to-wit, within sixty days after the 20th day of July 1906, and defend the above entitled action or pay the amount of the taxes due together with the costs, penalties and interest, and in case of your failure so to do judgment will be rendered foreclosing said tax lien for such taxes, penalty, costs and interest against said lands and premises hereinbefore mentioned.

J. M. Tuttle, plaintiff.

W. Brumfield, Attorney for plaintiff.

Post office address Port Angeles, Washington.

Date of first publication July 20, 1906.

B.P.O.E.—Naval lodge No. 353, meets every Thursday evening at 8 o'clock, at Haning Hall on Front st., bet. Laurel and Lincoln sts. Visitors cordially invited. RAY MCLAUGHLIN, Ex. Ruler E. D. ELLIOTT, Secretary.

Cracker Meal

10 cts. a box

For Frying Oysters, Veal Cutlets, Croquettes, Scallops, Etc. Also for Scallopped Oysters, Bolters Dressings, Thickenings, Soups, etc.

Kusto

5 cts. a package

For making Custard. One package with milk and sugar makes enough custard for six (6) persons.

Closing Out

Ripe Olives

We have too many. 25c boxes for 20c or 2 for 35c. These olives are the ripe kind.

20c, two jars for 35c

Port Angeles Grocery Co.

'PHONE 38

J. C. HANSEN. C. E. CUSHING

— THE —

OLYMPIC = LEADER

Published Every Friday at Port Angeles by The Webster Publishing Co.

THE OFFICIAL PAPER OF CLALLAM COUNTY

Entered as Second-class Matter in the Post Office at Port Angeles, Washington.

LARGEST CIRCULATION IN CLALLAM COUNTY.

Local Advertising Rates.

Local Reading Notices, per line.....5c
Lodge Resolutions, per line.....5c
Cards of Thanks, per line.....5c
Half rate made on advertising done for Church and Charity pay entertainments.
Summons, tax and ordinary, except Divorce Summons, $7.50.
Divorce Summons, $6.00.
Sheriff Sale Notices, $7.50.
All Probate Notices of ordinary length, running three or four weeks, $5.00.
All legal notices of extraordinary length to be measured at proportionate rates.

Subscription Price $1 per year.

FRIDAY, AUGUST 24, 1906.

ANNOUNCEMENTS

STATE REPRESENTATIVE.

I hereby announce my candidacy for the nomination of State Representative, subject to the action of the Republican county convention. C. W. THOMPSON.

Notice of Dissolution.

The firm of Gutenberg Bros. has been dissolved; H. Gutenberg & Co. have bought the interest of John Gutenberg. All outstanding accounts will be collected by H. Gutenberg & Co., and all bills due by Gutenberg Bros. will be paid by said H. Gutenberg & Co.

HENRY GUTENBERG
JOHN GUTENBERG

The new firm of H. Gutenberg Hardware and Furniture Co. will continue to do business at the old stand with a full line of hardware, furniture, farm implements, oil and paints, and crockery ware. Our motto will be small profits, quick sales, with the best of treatment and quick delivery. Come in when in town.

Amateur photographers find the kind of photo goods that professional photographers use at Fulmer's Studio and one who understands using them will give instructions.

Kitchen utensils of every kind, on Baker's 10 and 15 cent counters.

Proceedings Board of Commissioners

Tuesday the 9th day of August 1906, at 9:00 a. m.

The Board having adjourned as a Board of Equalization met to transact regular county business.

All members being present.

The Board examined and allowed the following claims and ordered warrants drawn on the funds of road and bridge district No. 1 for same:

Wm. Wooding, supr. labor	$	16 00
Joseph Pearson "		5 00
Walter Grant "		4 00
Pete McNamara "		2 00
Wm. Buell "		2 00
Vernon Grant "		2 00
T. S. Histed "		6 00
Ansal Jackson "		10 00
Fred Neunschwander "		6 00
Fred Sutter "		6 00
A. L. Johnson (team) "		24 00
Kelly Cassalery "		2 00
McIvor & Swanson, blacksmithing		10 75
R. D. Willson Hardware Co., powder, etc		16 00

The Board examined and allowed the following claims, and ordered warrants drawn on the funds of road and bridge district No. 2 for same:

Jas. Gallagher, supr. labor	$	40 00
Chas. Raymond "		8 00
Edd. Malden "		14 00
Evan Epperson and team "		10 00
Sam Hilt "		4 00
Abe Bradshaw "		4 00
A. Barrowman "		4 00
Chas. Gallagher and team "		12 50
Chas. Smith, butter for camp		2 50
Mrs. L. A. Strobel, vegetables for camp		2 70
C. W. Malcolm, labor		6 75
E. W. Merrill & Co., groceries etc		116 15
McIvor & Swanson, blacksmithing		2 50
R. D. Willson Hardware Co., tools		15 30
A. L. Johnson, hauling freight etc		12 00
Puget Sound Mills and Timber Co., mdse		33 52

The Board instructed the county treasurer to accept $75.00 from P. J. Woods for the timber on the SE¼ NE¼ Sec. 22 30-6.

The Board ordered that the services of Game Warden Freeman Snow be discontinued.

The Board appointed Christian Armadt game warden for the county, and fixed his salary at $50.00 per month.

The Board examined and allowed the following claims and ordered warrants drawn for same on the general road fund:

Alfred Ware, labor, state road survey	$	150 00
E. A. Lees, labor, state road survey		105 00
R. W. Fletcher, labor, state road survey		87 00
E. D. Souer, labor, state road survey		66 70
Harry Hinds, labor, state road survey		58 00
James Clark, labor, state road survey		65 55
R. H. Prickett, labor, state road survey		54 00
Al. Widman, labor, state road survey		59 00
Jake Hahn, labor, state road survey		59 00
DeWitt Sisson, labor, state road survey		75 00
William Ritchie, labor, state road survey		49 00
Mrs. R. W. Fletcher, labor, state road survey		65 00
J. D. Sias, labor, state road survey		34 50
A. Ahlvers, meat for camp, state road survey		16 80
James Fitzgerald, meat for camp state road survey		56 60
E. W. Merrill & Co., groceries for camp, state road survey		193 60
William Humes, labor, state road survey		12 00

On motion the Board allowed the claim of Alfred Ware, $23.50, incidental expenses on the state road survey, and ordered a warrant drawn for the same on the general road fund.

Commissioners Filion and Bugge voting aye, and commissioner Christopher voting for all of said bill except $4.00 for carrying mail.

The Board adjourned to meet at 1:00 p. m.

The Board met pursuant to adjournment.

All members being present.

The matter of hearing the petition for the removal of J. A. Rainey as supervisor of road and bridge district No. 3, came on, and after due consideration the Board, on motion, rejected said petition.

Commissioners Filion and Bugge voting aye and Commissioner Christopher voting nay.

The Board allowed the claim of the Webster Publishing Company, $143.85, for publications, etc. and ordered warrants drawn on the current expense fund for the same.

The hour having arrived for the purpose of hearing evidence and taking testimony as to the propriety and advisability of selling the undivided one-half of Suburban Lot No. 27 of the city of Port Angeles, and Lots 11 and 12 Block 35, and Lot 4, Block 36, Norman R. Smith's Subdivision of the Townsite of Port Angeles, Washington, and there having been no objections made against the sale of said property, the Board hereby instructs the county auditor to advertise the sale of said above described property at provided by law.

The hour of 2:15 p. m. then having arrived, the Board adjourned as Board of Commissioners, and immediately convened as a Board of Equalization.

Saturday, the 11th day of August, 1906, at 4:15 p.m.

The board having adjourned as a Board of Equalization met to transact regular county business, all members being present.

The board examined and allowed the the following claims and ordered warrants drawn on the current expense fund for same:

Ray Maxfield, assessor's salary	$	104 00
J. W. S. Clark, deputy assessor's salary		81 00
R. D. McLaughlin, work on 1906 tax rolls		27 00
N. M. Hawkins, work on 1906 tax rolls		27 00
John F. Church, deputy co. treas. sal		55 00
Ada Mathewson, work in treas. office		6 00
E. E. Nichols, night jailor		9 00
Tribune-Times Co., publications		7 90
Clallam Bay Record, publications		5 00
A. L. Johnson, livery hire for Pros. attorney		3 00
R. D. Willson Hdw Co., lamp		45
Ray L. Haynes, board for co. poor Westphal co. home		28 00
P. B. Chambers, livery hire for Pros. attorney		4 50
C. E. Nailor & Co., medicine for Westphal co. home		10 00
C. E. Nailor & Co., supplies		5 60

The board accepted the resignation of W. Brumfield as Justice of the Peace of Port Angeles Precinct and appointed Thomas Penniman to fill the vacancy.

The board raised the salaries of F. L. Thompson, the second deputy in the treasurer's office and R. D. McLaughlin, second deputy in the auditor's office from $60 to $70 per month, the same to commence the first of August, 1906.

The board examined and allowed the following claims and ordered warrants drawn on the funds of Road and Bridge Dist, No. 3:

Geo. Austin, horse and labor	$	58 20
Chas. Wynne, labor		46 00
William Whipple, labor		37 00
Frank Whipple, labor		50 00
J. A. Rainey, supr		40 00
Geo. Talbot, labor		12 00
Thos. Owens, labor		12 00
W. H. Carpenter, labor		17 50
Henry Lehn, labor		20 00
W. M. Johnson, labor		17 50
Nels Nelson, labor		12 50
John Hillstrom, labor		23 75
F. W. Nourse, labor		51 00
T. Potier, labor		27 50
C. A. Peterson, labor		42 50
P. Deppiesse, labor		26 25
P. A. Roose, labor		35 00
Ole H. Boe, horse and labor		46 87
Ole Boe, labor		36 25
J. M. Caywood, labor		42 50
L. D. Ahlstrom, labor		42 50
Hans Orum		37 50
Henry Belden, labor		7 50
Peter Peirson, labor		38 75
McIvor & Swanson, blacksmithing		5 25
Seattle Hardware Co., powder		175 75

The Board examined and allowed the following claims and ordered warrants drawn on the funds of Road and Bridge Dist. No. 4:

Alwin Multhaupt, labor		32 00
Fred Zeigler, labor		32 00
J. R. Smith and teams		88 00
Joe Marsh and team		6 00
Oscar Peterson and team		18 00
Wm. Stewart, labor		4 00
Walter Ferguson, labor		29 00
Ora Anderson, labor		2 00
Mike Thomsen, labor		40 25
Guy Lesure, labor		72 00
Max Klahn, labor		12 00
Wm. Klahn, labor		10 75
Stanley Gaydeski and team		32 00
Casper Maxfield, team		5 00
Martin Raun, labor		7 50
A. Holland, labor		5 00
Jim Kay, labor		5 00
Earl Wilson and team		10 00
Joel Oberg, labor		5 00
John Van Bossche, labor		16 00
J. F. DeGear, labor		12 00
John Leyendecker, labor		12 00
Cy Sippy, labor		12 00
K. K. Teig, labor		16 00
Jesse Maxfield and team		24 00
F. M. Ackerly, plow point, etc		6 00
Seattle Hardware Co., powder		175 75

The board allowed the claim of Henry Borseth, $20.00, for work on roads in Dist. No. 3, same to come out of the appropriation of $100.00 made for Ozette-Clallam trail in Dist. No. 3.

The board allowed the following claims and ordered warrants drawn on the bridge fund for same:

Filion Mill & Lumber Co., lumber for bridges in Dist. No. 2		19 85
Filion Mill & Lumber Co., lumber for bridges in Dist. No. 3		25 20

The Board adjourned to meet as a board of Equalization August 12, 1906, at 9:30 a.m.

I.O.O.F—Clallam Lodge, No. 72, meets every Monday evening at I.O.O.F. hall
WM. W. GARVIN, N. G.
C. A. BORK, Secretary

P. J. WILLIAMS

The Old Reliable

JEWELER

WATCH REPAIRING A SPECIALTY

Bank of Clallam County

Established April, 1895

Transacts a General Banking Business

H. E. Lutz, President.
S. J. Lutz, Cashier.

INTEREST PAID ON TIME DEPOSITS

JAMES STEWART
Attorney at Law
Office on Front Street.
Port Angeles, Wash.

GEORGE VENABLE SMITH
Attorney and Counselor at Law
Laurel St. Port Angeles, Wash

T. J. APPLETON, M. D.
Oculist and General Practitioner
X-Ray

FIRE, FIRE, FIRE INSURANCE
Northwestern Mutual Fire Assn.
Economy and Safety

WATER, WATER, WATER SYSTEMS
Comfort and Health

R. C. BUTTON

MFRS. AGENT

Hydraulic Rams, Phillips Rams, Niagara Rams, Columbia Rams, Rider-Erickson Hot Air Pumps, for Public, Domestic and Irrigation Purposes.

Manufacturer of **Button's Cedar Baths,** the most comfortable bath made.

Office and residence Lincoln Heights
Phone 110-2.
Port Angeles, Washington

ANGELES
MONUMENT WORKS

All Kinds of Monumental Work in Marble and Sandstone.
Foundations and Concrete Work a Specialty.

ANGELES MONUMENT WORKS
WM. BARNETT, PROP.

D. O'Brien, chairman of the Socialist party of the county, has notified the Socialist comrades personally by letter that he has called a convention to meet in Haning Hall Aug. 26 at 1:30 p. m. to place in nomination a county ticket to be voted for November next.

Notice of Sale of Real Estate.

Pursuant to an order of the Board of County Commissioners of Clallam County, State of Washington, duly made in regular session on the 5th day of July A. D. 1906, and duly entered on their minutes directing the Auditor to give notice of sale in the manner prescribed by law of the following described real estate, to-wit:

Lots Eleven (11), and Twelve (12) in block Thirty-five (35) and lot Four (4) in block Thirty-six (36) of Norman R. Smith's Subdivision of the Townsite of Port Angeles, and the undivided one-half of Suburban Lot Twenty-seven (27) of the City of Port Angeles, all in Clallam County, State of Washington.

Now, therefore, Notice is hereby given that on Saturday the 22nd day of September A. D. 1906, at the hour of two o'clock in the afternoon of said date, the sheriff of said county and state will sell the above described property.

Said sale will take place at the front door of the court house at Port Angeles, in said County and State, and will be at public auction, for cash in hand, to the highest and best bidder.

Dated at Port Angeles, Washington, this 15th day of August A. D. 1906.

[Seal.]

W. B. SMITH,
Auditor Clallam County, Wash.
First publication August 17, 1906

Notice of Sale

of School Bonds.

Bids will be received by the County Treasurer of Clallam county, State of Washington, at his office in Port Angeles, said county and state, up to the hour of 10 o'clock M, of the 10th day of September, 1906 for the sale of bonds of School District No. Forty-three (43) of said Clallam county, for the total sum of Six Hundred ($600.00) Dollars, said bonds to be issued in sums of $200 00 or less, to bear interest not to exceed 5 per cent. per annum, interest payable semi-annual, said bonds to run Twenty (20) years, with option of redemption after Five (5) years, from date thereof, principal and interest due and payable at the office of the County Treasurer of Clallam county, at Port Angeles, Washington.

All bidders to furnish Bonds, name price and rate of interest and are required to deposit with bid a certified check for two per cent. of the amount of said bonds, the issuance of said bonds were authorized by a vote of said District on the 19th day of July, 1906.

Assessed valuation of said District over $14,767.00, no indebtedness on said District.

Board of Directors reserve the right to reject any and all bids.

W. E. BURNSIDE.
County Treasurer of Clallam county, Washington.
Date of first publication, Aug. 10, 1906

Notice and Summons by Publication.

No.

In the Superior Court of the State of Washington, for Clallam county.

W. T. Belford, plaintiff,
vs.
F. Ruddingham

and all persons unknown, if any, having or claiming an interest or estate in and to the hereinafter described real property, defendants.

State of Washington to F. Ruddingham who are the owners, or reputed owners, of, and all persons unknown, claiming or having an interest or estate in the hereinafter described real property.

You and each of you are hereby notified that the above named plaintiff,

W. T. Belford

is the holder of a delinquent tax certificate No. 1825 issued by the Treasurer of Clallam County, Washington, embracing the following real property situated in Clallam County, Washington, and more particularly described as follows, to-wit:

The easthalf of the southeast quarter of the northwest quarter of the southeast quarter (e½ se¼ nw¼ se¼) of section fifteen (15) township thirty (30) North Range six (6) west of Willamette Meridian

That said certificate was issued on the 20th day of August, 1906, for the sum of $23.94 for the delinquent taxes for the years 1900, 1901, 1902, 1903, 1904, and 1905; which sum bear interest at the rate of fifteen per cent per annum from said date of payment.

You and each of you are hereby summoned to appear within sixty days after the date of the first publication of this notice and summons, to-wit, within sixty days after the 24th day of August, 1906, and defend the above entitled action or pay the amount of the taxes due, together with the costs, penalties and interest; and in case of your failure so to do judgment will be rendered foreclosing said tax lien for such taxes, costs and interest against said lands and premises hereinbefore mentioned.

W. T. Belford, Plaintiff.
Trumbull & Trumbull, Atty's for Plaintiff.
P. O. Address, Port Angeles, Clallam county, Washington.
Date of first publication August 24, 1906.

The People's Market

A. Ahlvers
PROPRIETOR

The Best Market

where fresh and salt meats, the finest to be obtained, are sold at the lowest prices.

Everything Clean and Fresh

Next to Postoffice

SAVE MONEY

and get a better quality of Tea and Coffee by buying at the JAPANESE STORE

China Tea
Japan Green Tea
English Breakfast Tea
.. and ..
Mocha and Java Coffee

We also have extra fine Teas of the best flavors — qualities not to be had elsewhere.

Hong Yuong & Co.
Ling Toy, Manager.
Phone 25.

J. P. HAWKES

Real Estate . . . .

Timber Lands a Specialty

Post box 176, Port Angeles Wash

H. C. MILLER

REAL ESTATE AGENT

Lists Any Property for Sale or Rent.

PORT ANGELES, WASHINGTON

A. D. WILLSON
Undertaker
—AND—
Embalmer

17 Years Practical Experience.
FIRST ST.
EAST OF LAUREL. PORT ANGELES

McIvor & Swanson
BLACKSMITHS

Horseshoeing, Wagons and Farm Implements Repaired.

SHOP ON LAUREL STREET
Port Angeles